Friend W. Richardson, nominee for Governor, stands pledged to a regime of efficiency and economy. Support him at the general election.

RICHMOND RECORD HERALD

A RICHMOND PAPER FOR RICHMOND PEOPLE

THE WEATHER

Today—Fair, moderate northerly winds.

VOLUME THIRTY-ONE—TWENTIETH YEAR. RICHMOND, CALIFORNIA SUNDAY, OCTOBER 22, 1922 NUMBER 253

U. S. APOLOGY IN BOOZE ROW

BOY MURDERS GANG BULLY

Richardson for Governor

Congressman C. F. Curry says of Friend W. Richardson, Republican candidate for Governor:

"I have known Mr. Richardson for 40 years and have observed him closely in public office as State Printer and State Treasurer, and know, that his record is spotless. He has been an efficient official and has reduced expenses without crippling the efficiency of the office.

"I know that he will give the people of California a good administration and place California back in the rfank of states where she belongs."

* * *

The people will be burdened with high taxes and high cost of government just so long as they permit the politicians to go uncurbed,—which will be until the seventh day of November, 1922.

* * *

Those who would defend the excessive cost of State government in Califoria are forced to many extremities. One argument advanced is that the State government is now relieving the counties and cities of a large amount of work—and hence the county and city taxpayers of great cost.

Let us examine the record. In 1913 the costs of government in the various branches were as follows:

State	$22,900,416.40
County	56,313,491.41
Municipal	67,089,259.36
Total	$146,202,267.27

In 1920 the costs of each branch of the government had increased to the following amounts:

State	$ 61,908,139
County	120,655,663
Municipal	76,747,095
Total	$259,310,897

Our population in 1920 was 3,426,861. Thus, for each inhabitant there was expended $75.67 by the combined State, County and City Governments. The county and city taxpayers do not appear to be much relieved from the expenses of local government by the inordinate increase in state expenses.

Friend W. Richardson stands for economy in the administration of State affairs.

* * *

Four years ago Theodore Bell was a candidate for governor on a wine and beer platform He was defeated by 168,000. "Nuff sed"!

* * *

The tide has set in for Richardson for Governor. It is running strong. There was never any question that it would ebb the other way, but its volume is now so pronounced, and is gathering such strength from all quarters, that the flood can never be stopped.

Reports from the South are that Richardson will carry Los Angeles by 50,000. Another estimate is that he will come to the Tehachapi with 100,000.

STEGE P. T. A. MEETING

The Stege Parent-Teachers' Association will hold a special meeting on Tuesday, October 24, at the school auditorium. Arrangments for a tea and entertainment will be made, and the president asks all members to be present. The session will start at 2:30.

NEW PREMIER LACKING ON FOO CABINET

Lord Northcliffe's Brother Comes To Aid of Lloyd George; Parliament Closes Tues.

London, Oct. 21.—Lord Rothermere, a brother of the late Lord Northcliffe, who was a bitter opponet of former Premier David Lloyd George, today sprang to the defense of the Welsh statesman.

Lord Rothmere's greatest hostility was against Lloyd George's policy in the Near East. In his defense of the ex-premier today Lord Rothmere said:

"There is a widespread belief that the people will recall Mr. Lloyd George into power again. There is no other statesmen in Europe of his calibre. None of the men around him can be called his equal. He is the most notable man in public life since Oliver Cromwell."

CABINET STILL IN MAKING

Andrew Bonar Law has not yet succeeded in obtaining promises from enough Unionists to form a new cabinet. It is now generally accepted as a fact that Bonar Law himself will hold two portfolios—premiership and foreign secretaryship. In such an event the new British foreign policy probably would embrace drastic reduction in British commitments abroad. The Near East policy would be recast and a big play would be made upon domestic economy.

Articles for Bazaar Made at Sewing Club

Mrs. Frances was hostess to the Sewing Club on Contra Costa Temple, Pythian Sisters, on Thursday afternoon at her home, 541 Fourth street. The afternoon was devoted to sewing in preparation for the bazaar to be held in Pythian Castle on Saturdady, November 4. The next meeting will be held at the home of Mrs. Evelyn Miller, 571 Tenth street.

Those present on Thursday were Mesdames Backerleg, Hillman, Bowyer, Rufert, Hutson, Miller, Delaney, Gertrude Smith, Mary Smith, Archibald, Pitzer, Caldwell, Richards and Michel and Miss Lina Hutson.

CAL. AGAIN IS VICTOR, 25-0

Before a crowd that packed California Field and flowed out over the turf, the University of California 'Varsiety eleven proved its claim to title of "wonder team" by defeating the Olympic Club 25 to 0. in a bitterly contested game, yesterday afternoon.

The club eleven, with its galaxy of former stars, held the Bears scoreless in the first quarter, and during most of the third period kept the ball in California territory. "Rabbitt" Bradshaw, the Olympic quarter back, was easily the star of the game with a number of brilliant runs.

"Brick" Muller, All-American end, broke into the game for one quarter and displayed flashes of his old-time brilliant playing.

Curry Pleased Over New Harbor Project

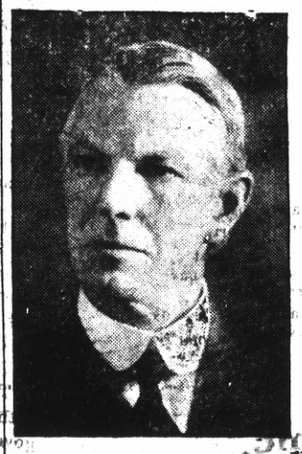

CHARLES F. CURRY

As the result of an inspection of harbor improvement being made by Congressman Charles F. Curry yesterday he was much pleased with the progress that was being made. Much of the success of the harbor appropriation is due to the present congressman.

Mayor E. J. Garrard accompanied the official on his tour of inspection. Curry has no opposition this year, but he is keenly interested in the welfare and success of Friend W. Richardson, Republican candidate for governor. Curry says that there is no question but what he will be successful; that the people of the state believe in the promises he has made, and the sentiment in his favor is growing stronger in every section that he visits.

Curry has known Richardson for many years, and he knows whereof he speaks when he says that Richardson will make the people of the state a "first class governor."

Club Commemorates Its First Anniversary

The first anniversary celebration of the Missouri Club, in the Richmond Clubhouse last night, will go down in the annals of the club as a most memorable and happy event. Friends and members responded to the extent of filling the clubhouse to capacity. A decorativev plan of Hallowe'en ideas was carried out most effectively, with orange and black streamers everywhere in evidence and potted plants and yell w flowers in profusion.

Dancing was enjoyed in the ball room by many of the guests. Those who did not care to dance spent the evening at cards, prizes going to: S. H. Gnaga, first; Mrs. A. Perry, second; Mrs. Raisin, third; J. S. Spiers, fourth. About 11 o'clock all repaired to the banquet room where a sumptuous repast was served by the refreshment committee.

Baraca Boys Enjoy Girls' Entertainment

The Wesley Methodist church parlors were the scene of an enjoyable event on Friday evening when the Philathea girls entertained the Baraca boys. The parlors were prettily decorated in Halowe'en colors and large jack-o'-lanterns. Refreshments were served after an evening pleasantly spent in music and games.

Perrin Trial Again Postponed; Set for 9

The trial of I. M. Perrin, who is charged with keeping his El Cerrito cafe open after the set closing hour, has been postponed to November 9 on account of the illness of one of the jurors.

Home After Visit

Mrs. J. H. Gibb has returned from a several months' visit with her daughter, Mrs. J. F. Abel, near Williams, Colusa county.

SEIZURE OF BOOZE SHIP BIG BLUNDER

United States Must Apologize to Great Britain for Seizure of Canadian Schooner

Washington, Oct. 21.—American prohibition agents blundered when they seized the Canadian schooner Emerald with a liquor cargo off the New Jersey coast—an act for which the government must now express "regret" to the British government, it was disclosed officially at the treasury department today.

For the first time since the dry era began, the state department will be called upon to apologize to a foreign government for an over-zealous enforcement of the United States liquor laws.

The official inquiry today established to the satisfaction of Secretary Mellon that when the dry chaser Hahn ventured eight miles off shore, trained her guns upon the liquor laden Emerald, and brought her into the port of New York, American officers committed a serious breach of international comity and agreement. The facts are said to establish that the Emerald had not established communication with the American shore by means of her own boats or her crew.

Protest Well Founded

The British government's protest the first of its kind lodged with the state department, challenging the right of this government to seize the Birtish boat, is now held by the treasury department to have been well taken.

The British embassy will receive a response to its protest very promptly, because there now is no question as to the facts surrounding the seizure.

The state department will be called upon to make restitution to the owners of the Canadian schooner; at the department of justice it was declared that District Attorney Hayward at New York will take immediately steps to restore to the Canadian ship owners the 1,000 cases of whiskey which was aboard the Emerald at the time she was towed into the port, and further steps will be in order to compensate the owners against other sustained.

Football Results

Harvard 24, Center 10.
Yale 38, Williams 0.
Princeton 26, Maryland 0.
Cornell 14, Colgate 0.
Pennsylvania 14, Swarthmore 6.
New York University 7, Columbia 6.
Pittsburgh 14, Syracuse 14 (tie).
Yale freshmen 16, University School, Cleveland, 6.
Brown 6, Lehigh 2.
West Virginia 12, Washington and Lee 12 (tie).
Holy Cross 7, Boston University 7 (tie).
Navy 13, Georgia Tech 0.
Lafayete 28, Bucknell 7.
Army 33, New Hampshire State 0.
Fordham 13, Georgetown 28.
Cargenie Tech 59, Theil 0.
Washington and Jefferson 14, Wesleyan of West Virginia 0.
Rochester 7, Union 7 (tie).

Pacific Porcelain Co. in $175,000 Expansion at Its Three Big Richmond Plants

A total of appproximately $175,000 worth of improvements are under the course of construction at the three plants of the Pacific Porcelain Company in Richmond at the present time. At the San Pablo plant additions costing an aggregate sum of $75,000 are either completed or about to be completed. The capacity of the San Pablo plant has ben tripled by the addition of new kilns, a new brinding plant, new slips and other new additions and equipment, according to W. A. Potter, superintendent of the plant. At the Barrett avenue plant the company is erecting a new office and minor improvements which will cost approximately $6000.

At the plant in North Richmond improvements which cost in the neighborhood of $85,000 have been completed or are under way.

The pottery and plumbing fixtures industry is growing into one of the big industries of this city, and Pacific products are recognized as the standard of the West.

Class of '19 of Richmond High In Its First Reunion

The Richmond club house was the scene of a gay and colorful event last evening when forty members of the Class of '19 of Richmond Union High School gathered to celebrate the first reunion of the class. The affair proved to be a decided success and will long be remembered by those fortunate enough to be back for the evening.

The event opened with a seven o'clock dinner served by the ladies of St. Edmund's Guild. The banquet room was beautifully decorated in Hallowe'en colors, while the tables were brightened by a tasteful arrangement of chrysanthemums and ferns.

Linus Cassidy acted as toastmaster in a capable manner. Splendid talks commending the reunion were made by Superintendent of Schools Walter T. Helms, Principal and Mrs. Bert X. Tucker, Miss Elizabeth Kinnear, Miss Zelma Reeve and William H. Neeley, the guests of honor for the evening.

Following the banquet, the assemblage repaired to the ball room, where dancing was enjoyed for the remainder of the evening. The music was capably furnished by Carey's orchestra.

Too much credit cannot be given Miss Reitha Dreyspring, general chairman of all committees in charge, who spared no efforts to make the event such a complete success. The committee in charge wishes to thank the Guild ladies for serving the banquet

Those present were: Mr. and Mrs. B. X. Tucker, Walter T. Helms, Miss Elizabeth Kinnear, Miss Zelma Reeve William N. Neeley, Mesdames Carmen Johnson, Myrtle Glavinovich, Mildred Cole, Marion Downey and Anna Perry, Misses Edythe Taylor, Mabel Axelson, Gladys E. Davis, Anna Clinch, Muriel Fitzgerald, Cora Coakley, Edna Nytsrom, Bondaline Claver, Muriel Fitzpatrick, Catherine Camerlo, Marie Hughes, Reitha Dreyspring, Musetta Hopkins, Eleanor Axelson, and Hazel Havely and Messrs. Hale Stoddard, Herman Stark, Louis Lenzen, Edward Poage, James Hounsell, Otto Ludewig, Jr., Leo Davidson, Leo Viano, Rexford Gordon, Wally Kruger, Albert Neu, James Sharp, Gilbert Gadberry, Clayton Staples, Clarence Farlinger and Linus Cassidy.

Amendments Will Be Discussed at Meeting

Discussion on three measures on the November ballot will be made at Monday's meeting of the Women's Club at the Richmond clubhouse. The meeting will start at 2:30 and the public is invited.

Attorney C. D. Horner will explain Amendment 28, concerning judges' salaries, and Amendment 25, an initiative measure on judges pro tempore. Building Inspector Lambert Wierda will explain the State Housing Act. Mrs. D. J. Hall will act as chairman of the day.

Home Department of P.-T. A. to Meet Tues.

A meeting of the Home Department of Fairmount Parent-Teachers' Association will be held at 2 o'clock on next Tuesday afternoon at the school. The speakers of the day will be Mrs. H. Grute, president of the Berkeley Federation; and Mrs. Billy Brown, president of the Washington P. T. A. A ten-cent tea will be served and a program given. All mothers are invited to attend.

TAG SALES GOOD

A large sum of money was realized from the Tag Day Sale held for the Federated Shop Crafts yesterday on the local streets. The committee in charge wishes to thank the public for its hearty response.

INVITED TO BERKELEY

Mrs. W. G. Fletcher has invited the Senior League of the Community Methodist church to Berkeley to attend the special services there Sunday evening.

Candidates Hard Time Ball Will Be on Friday

The Sons and Daughters of Civil War Veterans are completing plans for a candidates' hard-time ball, to be held on Friday evening, November 3, in Musicians' hall. Cash prizes will be given for the best make-ups. Chick Barry's orchestra will supply the music. J. G. Gerlach heads the committee in charge.

Fairmont P.-T.A. to Hold Tea Tuesday

The P. T. A. of the Fairmont School will hold their Home Department meeting Tuesday, October 24 at 2 o'clock. A ten cent tea will be in session all afternoon. Speakers for the afternoon will be Mrs. H. Gute president of the Berkeley Federation; and Mrs. Billie Brown of Richmond A short program will delight the tea drinkers. All mothers are invited to come.

DECORATION COMMITTEE

The decoration committee of the Fraternal Brotherhood will hold a meeting at 3 o'clock this afternoon at the Richmond club house to make preparations for the big meeting there on Monday evening.

Mrs. A. B. Cole will give a whist party on Monday afternon for the benefit of the T. F. B. Relief Fund.

CALLED TO WASHINGTON

Mrs. E. E. Curtis, stenographer for Attorneys Jacobs and DeLap, has been called to Asontin, Wash., by the serious illness of her mother.

YOUTH SLAYS YOUNG FOE IN S. F. THEATER

Series of Abuses Led Boy to Kill His Enemy in Rear of the Mission Theatre in S. F.

San Francisco, Oct. 21.—Confessing to the murder of Thomas J. McCormick, 16, because, as he claims, the latter was a "bully and bruiser," William Robert Lynch, also known as Bell, 17, was arrested late this afternoon.

Lynch lives at No. 4 Church street, and is employed by J. H. Newbauer & Co., wholesale grocers. He has a step-father named Bell, and frequently is known under that name.

Quarrel Began in Theater

According to his story to the police, which in a measure is supported by two boy witnesses, the killing was the culmination of a series of quarrels, the last of which occurred in the lavatory of the Mission theater a few minutes prior to the tragedy.

"I killed McCormick because he was a bully and bruiser," Lynch told the offivers. "He had been picking on me for a long time, and we had two preivous fights. One of these occurred in a poolroom on Tuesday night, and there was another one in another poolroom on Thursday night.

"I became afraid that he would get me, and I decided to carry a gun to frighten him off. I was at the New Mission theater last night when he came in. He started picking on me again, and continued it in the lavatory. There was a fight there, but it was stopped and we went out into Bartlett street, between Twenty-first and Twenty-second.

"McCormick started things then by throwing an open knife at me. I then fired five shots at him."

G & G Notcher Boys Hike Through Hills

A very interesting hike was enjoyed yesterday through the Berkeley hills to Grisley Peak, by the G-and-G Notch of the Presbyterian Sunday School. The boys had a fine time cooking their dinner on the summit. The return trip was made by way of Strawberry Canyon and the University of California Campus. A. W. Mueller, general secretary of the Y. M. C. A. accompanied the boys on the trip.

WHIST WINNERS ANNOUNCED

The following winners have been announced for the whist party given by Miramar Chapter, Order of Eastern Star, on Friday evening in Masonic hall: Mrs. Smiley, Ted Wilson, Mrs. A. Howell, J. W. Smiley, M. J. Hudson, Mrs. Gibson, Mrs. G. Malianni, M. J. Gordon, F. Griffith, Mrs Snellgrove, C. E. Hutson, Mr. Trautvetter, Mrs. Sarah Hicks, Mrs. J. B McCabe, E. M. Milnes, R. P. Dunn Alice Jordan, H. H. Turley, Mrs. Bogart, Mrs. M. Hays, Mrs. Urquhart. Mrs. A. B. Cole wone the ladies' umbrella and J. A. Kelly the men's umbrella.

Mrs. J. G. Gerlach headed the committee in charge of the affair.

WINNERS AT WHIST

The following winners have been announced for the whist party given by Mrs. Bogart on Friday afternoon in Persico's hall: First, Mrs. A. B. Cole; second, Mrs. J. J. Daley; third, Mrs. Casey; fourth, Mrs. Pressler; fifth, Mrs. Carling; sixth, Mrs. Whitman; seventh, Mrs. Gallagher.

RICHMOND RECORD HERALD

A Consolidation of the Record-Herald and Richmond News
Published every Morning except Mondays and days following Holidays, by the
RECORD-HERALD PRINTING AND PUBLISHING CO.
Telephone Richmond 70 1030 Macdonald Avenue

G. E. MILNES.....President and Manager
GROVER E. MILNES.....Business Manager

Entered at the Post Office at Richmond, Cal., as Second-Class Matter.

Official Paper, City of Richmond

Subscription Rates

1 year $6.00
6 months $3.00
1 month, by carrier....50c

Single Copies, Five Cents

***"More business and less politics. When I become governor I will throw out the political wrecking gang and put a construction crew on the job."*— Statement of Friend William Richardson, who has just been nominated by the Republicans for Governor of California.**

"HE KEPT US OUT OF WAR

"War in the East, Peace i the West. Thank God for Wilson!" Who does not recall the campaign slogan of the Democrats in 1914 when they were urging the people to continue them in control of Congress in order that the party's counsels might not be divided; the Mexican situation at that time was acute. President Wilson had refused to recognize Huerta—the strong ma of Mexico—and encouraged his opponents. Ambassador Wilson and President Wilson hod disagreed on the Mexican policy annd the former had resigned July 4, 1913, the president thereafter maintaining his communication with Mexico through personal representatves without diplomatic rank. On August 27th the president announced his policy of "watchful waiting" to congress. Carranza and Huerta were at war for control of the Republic. France and Germany were concerned regarding the safety of their nationals; Benton, a British subject, was killed February 18, 1914. France and Germany and Great Britain kept warships in the gulf waters and were prepared to order landings. American citizens in Mexico were pleading for the protection of the Stars and Stripes. They were told by the administration that they were at their own risk; many of them were removed from danger zones by British and German war vessels.

On April 19, 1914, several U. S. marines who had gone ashore to buy gasoline for ships' launches, were arrested by the Mexicans. They were finally released, but Admiral Mayo demanded a salute to the American flag, which was refused by Huerta. President Wilson then ordered a fleet to Vera Cruz, a force of marines was landed and 18 Americans were killed. But the salute was never given. Through the efforts of Mr. Wilson, Carranza was placed at the head of the Mexican government and he soon proved to be the most treacherous foe this country had in Mexico. But the congressional campaign was on in the United States, the Underwood tariff had put the Democrats in disfavor with the people, and some issue must be found to distract their attention. That issue was peace—even if without honor. It brought home the bacon.

Again in 1616, a presidential campaign was on. The insults heaped on America are matters of history wherein the Lusitania sinking registers a climax which was tamely submitted to. But again an issue was vitally necessary to the Democrats and the country was told that "He Kept Us Out of War." The people were solemnly assured that the election of Hughes would mean war with Germany, while the election of Wilson would be a perfect guarantee of peace. The issue served its purpose. Yet, in 1919 the Democratic leaders admitted that in 1916 they knew the situation would go to war with Germany.

On both these occasions there was an ardent desire for peace, no doubt. "We must be eutral even in thought." But in the Near Eastern embroglio just ended the administration and the state department have been utterly swamped by the bellicose demands of those who one month ago were staging a "no more war" day, that we go to war with Turkey "at once, regardless of cost." The administration has refused to be stampeded and it now looks as if the storm clouds had blown over. But if the Republicans needed the issue could they not with equal justict say to Harding "War in the East, Peace in the West. Thank God for Harding, who kept us out of war."

THE BROMIDE PLAN

Experts who point out methods by which Europe can reduce indebtedness to the U. S. A. fail to develop much originality. The time-honored idea that the way to get rid of a debt is to pay it asserts itself with persistence.

MISSOURI REFORM SPREADS

Missouri democrats, having adopted the Goddess of Liberty as their political emblem, displacing the donkey, it is now up to the Indiana democrats to make a hit with the women voters by substituting the hen for the rooster.—Indianapolis News.

THE WAGE INCREASE

The nation can spare the millions that will be required to raise the wages of the common laborers of the maintenance of way department of the railroads. It can turn over this money and a lot more with better grace than it can pay the salaries of officials, the great sums used in speculation and the charges put upon the transportation systems by parasites.

It is a revelation to some people that anyone now working on a railroad should draw so little at $2.50 a day. But that is all a track digger could expect under the wage scale that prescribes 23 or 25 cents an hour. And he would have to work ten hours a day to get it. Two and three cents an hour increases mean only 16 and 24 cents a day added to the pay of a man working the accepted eight hours. Who can maintain a decent standard of living at that rate? We know of some who can't even do it on three to five times as much.

There is a lower limit to wages, if American standards are to be maintained. Among the higher levels, there can be set up some agreement between the workers worth and his hire without cutting him down below the point where he can live. And, it seems, the pay of some of the track and yard men has been fixed below this point.

THE LEGION'S FIGHT

As long as there is divided responsibility for the care of the disabled veterans there will be cause for those kicks to high heaven that are voiced through the veterans' organizatons. The American Legion is leading the fight to consolidate the government's work in behalf of those who suffered in the war. It is striving to bring under the single head of the veteran's bureau the administration of all hospital treatment, all compensation payment, all rehabilitation and all training.

It is pointedly up to the president to do what he can to shift the burden of woes off the shoulders of General Sawyer. He cannot, of course, change the law by merely wanting to, but he can use the famous old-time weapon of the president—the big stick—to see that the law is changed.

General Sawyer is probably a mighty fine old fellow as a country doctor, but he is completely out of his element as director of the hospitalization bureau. That is is a part of the government that demands a great deal of special knowldge and an understanding of the broadest possible policies.

Hence, the Legion should be backed up in its efforts to bring about further coordination of the government's bureau for treating the disabled veterans.

THERE'S A REASON

In 1919 the legislature passed a bill requiring all state commissions to report their expenditures to the governor and the legislature, which was vetoed. Again in 1921 the legislature passed a similar bill, which was also voted. Expert accoutants employed by the Richardson for Governor Newspaper Men's Committee, could find no records of expenditures by money of the commissions at Sacramento. These accounts are not open to the public. There's a reason. When Friend W. Richardson becomes governor he will account to the people for every cent of their money, no matter by whom, or for what purpose, it is expended.

German government property in allied countries and former German colonies was valued at $2,500,000,000 gold marks, or about $600,000,000. The United States got not a penny of it, neither was any of it used by the new owners in paying a single dollar of interest on the debts they owed this country.

A former bartender has been nominated to congress in a mid-western city. This may solve the problem as to what we should do with our former bartenders.

Frances Hanner Laid To Rest Yesterday

Funeral services of the late Mrs Frances Hanner, widow of the late George W. Hanner, were conducted yesterday afternoon from the funeral parlors of Bert Curry. The eulogy was delivered by Rev. H. K. Sanborne, pastor of the First Presbyterian church. Interment followed in Sunset View cemetery. Many members of the Richmond W. C. T. U. were in attendance.

SERIOUS BLADDER TROUBLE

"Could not stand nor sit and was forced to cry out from intense pain," writes Henry Williams, Tarkio, Montana. "The doctors said I had inflammation of the bladder and an operation was necessary. Tried Foley Kidney Pills and improved at once. Tell all my friends about Foley's Kidney Pills as it will save many from suffering and perhaps, as in my case, a dangerous operation." Bladder and kidney trouble demand prompt treatment. Foley Kidney Pills give quick relief.

ELK SHINES PERFORM

The Shinola Shines, the blackface fun makers, of Richmond Lodge of Elks, staged their famous ritualistic comedy before the Elks at San Luis Obispo las tevening. They will return here onight.

The TRUTH about the State Housing Law

Drafted at direction of the Governor because of public demand for changes from existing laws.

Careful study made months before legislature convened, by experts, architects and engineers, public officials, health officers, fire chiefs, building inspectors, etc.

Passed unanimously by Senate and Assembly.

Encourages decently built homes.

Gives preference to detached homes and flats rather than tenements.

Provides moral and fire safeguards.

Does not impair requirements for health, safety, comfort and convenience of occupants.

Makes permissive use of properties practically outlawed by impractical unnecessary requirements.

Permits construction consistent with modern practice.

Encourages new buildings; makes more work for labor, reduces costs.

Will reduce rentals, lower taxes and insurance.

Safeguards life, reduces fire hazards and protects women and children.

Does not prohibit wooden shingle roofs approved by city officials.

Does not affect existing roofs at any time.

Investigation disproves misrepresentation of opponents.

The self-evident merits of this law command support of all public spirited citizens.

Endorsed by

SAN FRANCISCO REAL ESTATE BOARD
LOS ANGELES REALTY BOARD
CALIFORNIA HOUSING & BUILDING INSTITUTE
BUILDING OWNERS ASSOCIATION
HOTELMEN'S ASSOCIATION
THE DAVID SCANNELL CLUB, Inc. (which comprises 98% of all officers and members of the San Francisco Fire Department)
OPEN FORUM, COMMONWEALTH CLUB, SAN FRANCISCO
CALIFORNIA FIRE CHIEFS' COMMITTEE
AMERICAN INSTITUTE OF ARCHITECTS (SAN FRANCISCO CHAPTER)
—AND NUMEROUS OTHER CIVIC BODIES AND CLUBS

Vote YES on #5 State Ballot November Election

Moosehart Women to Hold a Turkey Whist

Preparations for a turkey whist party to be held on Monday evening November 27, in Moose hall, are being formed by the Women of Moosehcart Legion. There will be a three-dollar turkey order for every three tables and a door prize for every fifteen tables. The committee in charge is made up of Mrs. Ethel Beedy, chairman; assisted by Mesdames Marie Lee Kelley, Eliza Martin, Elizabeth Valler, Marguerite Clark, Clare Barry and Ida Gardella.

TURKEY WHIST PLANNED

Plans are being formulated by Liberty Homestead of Yeomen for a turkey whist party to be held on Friday night, November 3, in Moose hall. A three-dollar turkey order will be given for every three tables. The public is invited to attend.

MUSIC

Ruth L. Hoskinson, teacher of piano. Studio 533 8th street. Telephone 1496-J. 8-2-1mo.

Too Late to Classify

FOR RENT—Furnished house with garage, near Stege School; $18 per month. 430 Cypress Ave. 10-21-2t

Elect R. R. VEALE

Sheriff

Election November 7, 1922

Hughes' Auto Market

Notice—We have the best buy that was ever offered in used cars:

Studebaker Sedan; National Sedan; Overland Sedan; Buick Roadster; Reo Speed Wagon; Ford Touring, with starter, like new; 2 Studebaker Fours; Studebaker Six; 2 Fords without starters cheap; Overland Ninety, $100 extras; King Eight; Viele Six; Briscoe Touring; 3 Maxwells; 2 Overlands, 83; Overland Roadster; Baby Saxon; Oakland Touring; Oakland Roadster; Chandler Six; Chevrolet 490; Mitchell Six; Famous truck; Grant Six.

We have a few others to select from. Don't fail to come and look these over.

WE BUY, SELL AND TRADE

Buy for Cash; Sell on Easy Terms

Hughes' Auto Market
408 Chanslor Ave., Richmond

The Circlet is more than a Brassiere. It's Self-Adjusting and simply slips over the head, clasps at the waist and under-arm and smooths out ugly lines

If your dealer can't get it send actual bust measure, name, address and $1.00. We'll send the Circlet prepaid. Sizes 34 to 46.

Nemo Hygienic-Fashion Institute
120 East 16th St., New York, Dep't M.

Tilden Lumber Co.
Price—Quality—Service
E. M. TILDEN, President
Office and Mill—[illegible] St., and Nevin Ave. Phone Richmond 81
YARDS—[illegible] Berkeley, Richmond and Crockett.

High Grade, Clean, Fresh Meat
Telephone your order for any kind of meat, and we will give your order special care. Chickens a Specialty.
UNION MARKET
2114 Macdonald Avenue. Phone Richmond 88

DON'T LET YOUR CHILD

study without Glasses if they are necesary. Spectacles I supply will overcome poor sight, headache and nervousness. See
DR. C. R. BLAKE
SPECIALIST EYE, EAR, NOSE AND THROAT
704 Macdonald Avenue, Upstairs—Rooms 1, 2, 3, 4
DROPS NOT USED UNLESS DESIRED

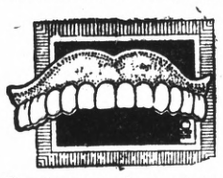

I WISH TO ANNOUNCE THAT I
Dr. Cohn
PAINLESS DENTIST
15 years in Oakland
Have opened up permanent offices at 716 Macdonald Ave. Richmond, Cal.

For the convenience of my hundreds of satisfied patients in Richmond and vicinity, who have heretofore come to my Oakland offices, my same satisfactory dentistry prices and guarantee will be given to the people of Richmond as in Oakland. Thanking you for your patronage, you are cordially invited to inspect California's most modern, sanitary dental office. Compare my prices with others.

TIME IS THE BEST TEST—Many years of practice here and tnousands of satisfied patients furnish proof of permanency, reliability and satisfactory service.

WHY PAY MORE?

Silver Fillings	$1.00
White Alloy Fillings	1.50
Gold Crowns—22K	5.00
Bridgework—22K	5.00
Porcelain Crowns	5.00
Set of Teeth—as low as	10.00
Plates Reset—as low as	5.00
Plates Repaired	1.50
Teeth Extracted Without Pain	1.00

All Work Guaranteed.

The above minimum prices give you some idea of the exceptional inducement I am making at this time, but you will be more interested to know that the work will be painless and fully guaranteed.

Office Hours: 9 a. m. to 8 p. m.—Sundays 10 to 12.

Dr. D. Cohn
716 Macdonald Ave. Richmond, Calif. Phone Richmond 67
OAKLAND OFFICE
1027 Broadway, Oakland, Calif.—Phone Oakland 7217

Retailing Bread at Wholesale Prices
BIG SAVINGS ON BREAD AND PASTRY

We have discontinued our delivery system and hereafter will work on the cash and carry system. We have applied our saving to the benefit of the public. There is no btter bread made than Hoeffer's. Only the highest grade High Patent Flour is used. It is pure and wholesome.

1 lb. Loaf Reduced to	7c
1½ lb. Loaf Reduced to	10c
All 35c Layer Cakes at	30c
All 5c Goods, 6 for	25c
All Kinds of Pies, 2 for	35c

We carry the largest supply of pies to be found in Richmond

The Popular Bakery
A. HOEFFER, Prop.
417 MACDONALD AVE.

LOS ANGELES, CALIFORNIA
HOTEL LEE
J. B. CLARK, PROPRIETOR
SIXTH AT FIGUEROA ST.
Phones 10743 Pico 1007
quiet, homelike, congenial, morally and physically clean, free from the spectacular; an hotel you can safely patronize and recommend: particularly attractive to women traveling alone.

SUBSCRIBE FOR THE RECORD-HERALD

RICHMOND INDUSTRIAL COMMISSION

The Richmond Industrial Commission, the staunch and permanent development organization of this city that has worked for the growth and betterment of Richmond from the time the city was incorporated will hold its first meeting since the vacation period next Wednesday. The meeting will be at Martin's Grill—luncheon.

The public is invited to attend all meetings of this organization— not only invited to attend but urged to do so. The Industrial Commission, which is merely a Chamber of Commerce or a Commercial Club, under another name knows that these open meetings, if attended by progressive citizens are a great force for the upbuilding of any city.

Therefore the organization wants everybody with an interest in the future of the city and the welfare of its citizens to attend all meetings.

Besides this the Richmond Industrial Commission holds its rolls open to all who wish to become members and help in its work of development.

It not only keeps its rolls open to membership but it urges everyone to join. Both money and members are needed to conduct successful work of this sort. Here are some things that have been said about this organization by people who observve:

"The Richmond Industrial Commission never makes much noise. Its motto is work and achievement, but as its endeavors become more ano more known to all the people its standing and influence grow.

"This organization has a reputation of always doing those things only and getting behind those things only that are to the best interests of Richmond. It is an independent organization, never afraid to do just what is right and to work in the open and effectively for those things that are right—and it knows what is right and what is best for the city. That is all easy to know. The right is always obvious.

"The Richmond Industrial Commission always is ready to give the fullest co-operation to all official and civic bodies that are truly working of the advancement of Richmond. One of its mottoes is that "anyone or any body of persons that will from any sort of an organization that will spend one dollar or devote one ounce of energy in the cause of Richmond's progress should receive every aid and encouragement'. It acts upon this motto, co-operating with every organization that gives indications of efficiency and permanency."

Colonel W. S. Rheem, former president of the Standard Oil Company of California, was the first president of the Richmond Industrial Commission. He took an active personal interest in the new city and the welfare of its people and was always energetic in those things that promised more and substantial growth. His desire was to see a prosperous modern city grow here.

Beside its work for harbor development the organization has been instrumental in locating a number of the largest industrial plants here. It has backed bond issues for new schools and other improvements, raising the money among its members for the educational campaigns necessary. It carried out the annexation campaign by which that portion of the city east of Twenty-Third street was annexed. It has brought hundreds of prominent men of finance an industry here to show them what Richmond offers in the way of shipping and manufacturing location. It has spent thousands in advertising and publicity for the general good of the city. It has been responsible for building of hundreds of homes. In fact it has carried on the general work of a commercial organization, operating on the bigger and more effective lines and achieving results that have had a large influence in the unusual growth of the city.

Its work still goes along the same sure lines and it asks more membership and financial support.

"The people know what this organization it," its friends say "and they know it is entitled to the help and co-operation of everyone with any interest in Richmond."

Richmond in 1930 50,000

BUILDING WORK NOW UNDER WAY

The Junior High School and Auditorium cost estimated $240,000.

A Winters Building Macdonald and 11th St. $100,000.

Florist and Music Store, first floor with balcony, dance hall and stage also banquet room, Second floor, Roof is being constructed for a roof garden.

Dr. Hall Vistall Brick store building, Ninth street, just off Macdonald Ave. $15,000.00.

R. A. Read, Department store building 8th street just off Macdonald Ave. $12,000.00.

Simon Phillip Two story building, Ninth street, between Bissell and Chanslor Aves. $6,000.00.

Christian Science Church building 12th and Nevin $5,000.00.

Dilley Bros., 22nd street, between Main and Florida, Store room $500.00

J. I. Collins, 17th, just off Macdonald avenue, Store room and garage. $600.00.

L. Holden store and rooms, 12th between Florida and Main Streets $600.

C. L. Hansen two story Flat building at 13th and Nevin Ave. $10,000.00.

B. Viano Two story Flat building 14th street, between Nevin and Barrett aves. $5,000.00.

G. B. La Rose, two story Apartment, and garages, Sioto, between 25 and 26 sts. $8,000.

Eugene Noel, 8th Corner Maple Cottage $5,000.

Bay City Home Builders, store and dwelling $5,000.

E. J. Esola Cottage Barrett Ave., between 5 and 6 streets, $44,000.

E. Flornentini Dwelling 3rd street between Nevin and Barrett $3,000.

G. Eakle Cottage, 11th street, between Roosevelt and Clinton $4,000.

Contra Costa Realty Co. Cottage Esmond corner 28th st. $3,000.

C. J. Friel, Cottage 443rd st. near Rosewood, $3,000.

N. E. Anderson, Dwelling, Barrett Ave., between 13th and 14th st. $3,500

E. C. Hodges, Cottage, Cutting Bvd, between 29th and Spring st. $2,500

F. A. Golds, Brick Building improvements, Macdonald and 7th street. $500.

0..st,0sy

Where shall you invest in property? The answer is Richmond.

Richmond in 1935 75,000

Playgrounds and Small Parks for Richmond, Plan

District No. 1

Area—Point Richmond.

Extent—Approximately six (6) lots. This includes the erection of a bandstand and parkings; The erection of swings, apparatus and sand boxes for the small chilren on City owned property between the site of the proposed tennis courts and the proposed Municipal Bathhouse, this being accomplished by bringing the northeast corner of the proposed Bathhouse to within 10 feet of the corner of Garrard Boulevard and Richmond Ave., thus leaving a triangular space in the center of the block, 50x30x111.17 and still leaves sufficient ground for lawn and shrubbery on a space 10x32x143.12. Total cost, estimated at $7,800.00.

District No. 2

Area—Bounded on West by Third Street, on East by Sixth Street, on South by Chanslor Avenue, and on North by Barrett Avenue.

Extent—Approximately six (6) lots. This estimate include parking, benches, sand boxes, swings, etc., for small children, and a comfort station. Cost estimated $6,300.00.

District No. 3

Area—Triangular piece of ground bounded by Barrett Avenue from Garrard Boulevard to Fifteenth St, on South, by Santa Fe Railroad on West, and by Southern Pacific Railroad on the East.

Extent—Approximately six (6) lots.

Improvements— Parking, benches, playground for small cchildren with sand boxes, swings, etc., and a comfort station.

Estimated cost—$5,100.00.

District No. 4

Area—Bounded on East by Key Boulevard, on South by Macdonald Avenue, on West by Thirty-seventh Street, and on North by Garvin Ave.

Extent—Approximately six (6) lots.

Improvements—This estimate calls for parking, benches, play ground for small children with sand boxes, swings, etc., and a comfort station.

Estimated cost—$3,900.00.

District No. 5

Area—Bounded on East by San Pablo Avenue, on South by Huber St, on West by Thirtieth St, and on North by the Santa Fe Railroad.

Extent—Approximately six (6) lots.

Improvements—This estimate calls for parking, benches, playground for small children with sand boxes, swings, etc., and a comfort station.

Estimated cost—$3,900.00.

Group "B"—Larger Parks

District No. 6

Area—Bounded on East by 13th St. on South by Chanslor Avenue, on West by Tenth Street, and on North by Barrett Avenue.

Extent—Half Block.

Improvements— Bandstand, extensive parking and benches and comfort station.

Sstimated cost—$30,000.00.

District No. 7

Area—Bounded on East by Twenty-eighth Street, on South by Santa Fe Railroad tracks, on West by 20 St, and on North by Barrett Avenue.

Extent—Approximately Half block.

Improvements—Heavy parking and benches.

Estimated cost—$25,000.00.

Group "C"—Athletic Fields and Playground, District No 8

Area—Bounded on East by city limits, on South by the Santa Fe Railroad from Twenty-third Street to city limits, on West by the Southern Pacific Railroad from Twenty-third Street to city limits, and on the North by the city limits.

Sufficient area to provide for combination double set of baseball fields, football field, running and field meet track, bleachers, complete children's playground, croquet court basketball court, comfort station, dressing rooms, showers and office for Park and Playground Director.

Extent—Approvimatealy two (2) blocks of ground with a street closed in the center.

Estimated cost—$43,000.00.

District No. 9

Area—Bounded on East by Thirtieth St, on South by the Bay, on the West by First St, and on North by Ohio St.

Approximately two (2) blocks.

Baseball field, football field, basketball and croquet courts, handball courts (2), swings, sand boxes, etc. for small children, dressing rooms and showers, comfort station, leaving ample space for the later erection of tennis courts and installation of additional playground apparatus.

Estimated cost—$25,000.00.

Proposed Bond Issue, Grand Total, $150,000.00.

Park and Playground Committee Appointed by Mayor

John A. Miller, Chairman; C. R Alexander, Larkin J. Younce, Mary R. Fulenwider, Madge A. Ripley, Secretary.

The committee deserve the compliments of the people of the city of Richmond, for most thoro and complete report on Playgrounds and Parks—proposal.

The Committee Unanimously Recommend:

for the Parks and Playgrounds herein

1. That a bond issue of $150,000.00 suggested and within the areas designated be placed upon the ballot for the election to be held on the first Tuesday of the next November; and

2. That a Park and Playground Commission of five competent members of function continuously be named before said election shall be held, said Commission to be composed of not less than two women and not less than two men.

The ordinance calling for the bond election was finally adopted by the council Oct. 16, 1922.

$250,000 COUNTRY CLUB HIGH-CLASS IMPROVEMENT

Beautiful Clubhouse in Parked Area Overlook Growing Seaport

The County Club established at a cost of $250,000 on the hill slopes here is a high-class improvement of Richmond. The magnificent clubhouse overlooking the entire city, its harbor and shipping, its manufacturing plants and all other features.

The members of the club include residents of many bay cities and they and their guests, many of the latter from other States, will carry away the knowledge that a remarkable new city is growing here.

Richmond in 1940 100,000

RICHMOND LEADS IN FACTORY RACE

The facilities of Richmond are such that there is room for many and all kinds of Industries—and every one in Richmond and most of bay cities are boosting for industries that will add to the employment and production of Northern California.

You are a property owner in Richmond and everything that you can do to further development, such as new Industries will rebound to your benefit. There is an opening now for Furniture factories and the demand for Furniture is increasing and will increase for the next twenty years.

Beware and give us the names of any one that you know or any one that you have an idea of establishing a business in this fast growing section and we will gladly give them full details of all advantages.

Property Owners of Richmond

There is large demand for homes in Richmond and you could increase the value of your property by building homes for the working people of Richmond. The Builder Exchange 914 Macdonald Ave are prepared to furnish you full details for all building aperations. Now is the time to make that property double in value. Build now—Build now!

Richmond in 1930 50,000

BUILDING PERMITS

Oit. 13—Mr. F. A. and E. Golds—repair brick building, S. Macdonald, betweet Corner 7th. $500.00

Oct. 14—Mr. C. A. Boardman—Moved frame building, W 13th .. $150.00

Oct. 16—Christian Science Church Ass'n—frame church, 12th and Nevin—Contractor C. Overaa $5,000.00

Oct. 16—Mr. C. T. Hansen—2 story—4 flats. S. side Nevin—Corner 13th Contractor E. A. F. Carson $12,000.00

Oct. 16—Mr. P. Barbano—Front Porch N. Main Bet. 226 and 27.. $150.00

Oct. 17—Mr. C. E. Hinkle—Frame Garage—E. 22nd $100.00

Oct. 17—Mrs. Mary De Toccia—Dwelling S. Barrett Bet. 17, 18 $2,000.

Oct. 18—Mr. E. A. Absilens—Frame Garage—W. 17th $200.00

Oct. 18—Mr. B. B. Parker—Build concrete foundation, W. 2nd $250.00

Oct. 18—Mr. H. Salvas—Raise (for garage) dwelling, E. 15th $300.00

Richmond in 1930 50,000

NOTICE—LOOK!

What $3:50 will do for you. Many a time you have spent this amount for some trival pleasure and it was gone before you realized it. Why not invest insomething that will make you a return beside give you informaton about your property, that may mean many dollars to you—$3.50 will give you the Sunday Record Herald Industral edition included, the monthly real estate section for one year and 50 word advertisement of your Real Estate Section.

Do not forget that you can get a report on that Richmond property you own. Richmond is growing and will be The Industrial city of homes only equalled by three other cities on the coast.

Send in your $3.50 at once—Do it now—do not delay.

Where shall you invest in property? The answer is Richmond.

Real Estate Transactions

Furnished by Richmond Abstract and Title Company

Lae Rubino to Loy Friedman, Sophie, hw—Sat M. 10, 11 in 15 Nicholl Macdonald Ave Civic Center.

Helen Tow Eldridge, bar.—Dec. H Pr Sub "A" on Map Kensington Park. 1.557 A.

W. C. Deleissigues, sing to R. H Marchant—D. 28 in 4 Coleman Pullman.

Burg Bros, to Hattie A. Fleming femme sole—D. 19 in 29 Nicholl Macdonald Ave. Civic Center.

Downer & Ballenger, trs to W. A Chamberlain, sing—Rec. 37, N 8 1-3' of 36 in 76 Amd City Richmond.

Everett P. Bryant, Pearl M. hw to Burg Bros—D. 3, 4, in 37 Spaulding Rich Pull Ts.

Burg Bros. to William Gerken, mar—D. 44 in 28 Nicholl Macdonald Ave Civic Center.

Edward Ray Bromley, Sadie R, Bromley, Irma S. Bromley, John Renton Bromley, heirs of Louise R. Bromley, deed to Harriet L. Bromley—Gift D. 7 in 16 Tewksbury Heights. Omnibus clause.

Est Louise R. Bromley decd to Harrie L. Bromley—Dec Distn. 7 in 16 Tewksbury Heights. Omnibus clause.

E I de Laveaga, Delight Woodbury de Laveaga to Orinda Park Terrace Land and Water Company—Cert Stock. 11 in K. Orinda Pk Ter.

Joseph Bento Souza, Mariana hw to Charles B. Jones—D. 22 in 17 Bay View Park. Sm as 137 D 59.

Burg Bros. to J. H. Petersen, mar—D. 5, 6, 7, 8, 26, 27, 28 in 3 Nicholl Macdonald Ave Civic Center.

E. G. Sellers to Ella G. Sellers, hw Grift D. 31 in 17 Micholl Tr.

Fred O. Alm to Geo, E. Gamble—Deed. 33, 34 in 23 Spaulding Rich Pull TS.

John G. Regello, John Doth trs to E. Russell, sing—Trustee's D. 6 in 98 Amd City Rich.

Mrs. Wilhelmina Caley Dibble plf vs. John Phimister, Elizabeth J. hw—Execution. 5 in 30 Amd City Rich.

Burg Bros. to Charles N. Daniels. Pearl Hamlin Daniels, hw Deed. 37 in 16 Nicholl Macdonald ave Civic Center.

George Friend, Gertrude S hw to Fred C. Bertheaud—D. 28, 29, 30, 31 in J Amd Mp No. 2 Berk Park.

Thomas A Costello, Ellen hw to Downer & Ballenger trs The Mechanics Bank of Richmond—TD. 28,29 in 124 Amd City Rich.

Alice M Schmidt sing to Halister M. Calkins, Irene R hw—Rel M. 12 in 129 Amd City Rich.

Title Insurance and Guaranty Company trs to David J. Gross, Ethel H. hw—Rec. 27, 28 in 6 6Rich Annex.

David J. Gross, Ethel H hw to Downer & Ballenger trs The Mechanics Bank of Richmond—TD. 27, 28 in 66 Rich. Annex.

George W. B. Harris sing to Crary & Younce trs Richmond Savings Bank—TD. 16. 17 in I Highland Tr.

Halister M. Calkins, Irene R hw to William F. Kressmann, Sibyl W hw—Deed. 12, 13 in 129 Amd City Rich except E in Tenth St. 175 S of S In Roosevelt Ave E3.16', S 50' W to E In ed St 2.68', N 50.. Being W pr 12, 13 in 129 cony to City Richmond.

The Richmond Company Inc to Grace M. Schulze—Deed. 29, 30 in 6 Lincoln Bvd.

Anglo J. Ferroggiaro to Enterprise Founday Company—Assg TD. Pr lt 82 San Pablo Rancho. 7 A.

Mary Diamentini, mar—Dec H. E cor 1 in F Nicholl Sub. Pr 1 in F Nicholl Sub.

W. E. Thornton, Mrs. W E Thornton to J J Gans—Mtg. 15, 16 in 10 And Home.

William Tracy to Fannie C. Tracy hw—Deed. 4 in 16 Blvd Gardens 1.

Mervyn D. Silbertsein , unm and Hannah Silberstein, widow to John W. Castner, also known as J. W. Castner, Grace E hw—Deed. N ½ 12 in 18 Blvd Gardens 1.

Herbert F Lods, Frances A Lods plfs vs Perry O Mason, Nila Mason dfts—Lis Pend. 35 36 in 8 amd city Rich.

George K Keck, Alice M hw to Louis Schaffer—Deed. 3 in M, Nicholl sub.

Aven J Hanford, Audrey V hw to Jas Van der Zwiep, sing—Deed. 7 in 6 complete may Bay View Park.

Joanna L Carr, George E hh to J V Mills, Myrtle hw—Deed. Lot 25 Rich Home.

J. V. Mills, Myrtle hw to Downer and Ballenger, trs the Mechanics Bank of Richmond—TD. Lot 25 Richmond Home.

Arthur H Burnett, Alberta hw to C F Beckhaus, Eva hw—Deed. 29, 30 in 48 amd city Rich.

C. F. Beckhaus, Eva hw to Downer & Ballenger trs the Mechanics Bank of Richmond—TD. 29, 30 in 48 amd city Rich.

Harbor Center Land company to Phillip H Joseph—Deed, 22 in 33 Walls Harbor Cent tr.

E. H. Kueffer, Elise J M hw to Ginseppe Armanini, Palmira hw Louis Gho, Linda, hw—Deed. 4 in 50 amd city Rich.

Giuseppe Armanini, Palmira, hw Louis Ghio, Linda hw to Crary and Younce trs Richmond Savings Bank

U. S. BOARD GIVES HEALTH HONORS TO RICHMOND

Richmond has the second lowest death rate among children under one year of age, among cities of its size ni the entire United States, according to a bulletin just issued by the American Child Hygene Society.

Colonial Residence

A fine two story Colonial residence consisting of six rooms and with the latest modern improvement including a Garage will be built for E. D. Grey a superintendent of the Standard Oil Company on the west side of Eleventh street between Barrett and Rosevelt avenues, the residential section of Richmond. This Colonial residence will be one of the finest residences that has been built in Richmond for several years. The building cost will exceed $7000, K. J. Henning contractor. Operations are to start at once. —The Contra Costa Builder Exchange.

NEW INDUSTRY FILES

A new industry for Richmond is assured with the filing of articles of incorporation of the Metals Atomizingfl Company, organized by three San Francisco men. The company is capitalized at $300,000 and will establish its principal place of business at Richmond. It is incorporated for mining and processing of metals The organizers are E. D. Bronson Jr. R. L. Carlisle and Roy A. Bronson of San Francisco.

Where shall you invest in property? The answer is Richmond.

Richmond Water Front Showing Harbor Improvements

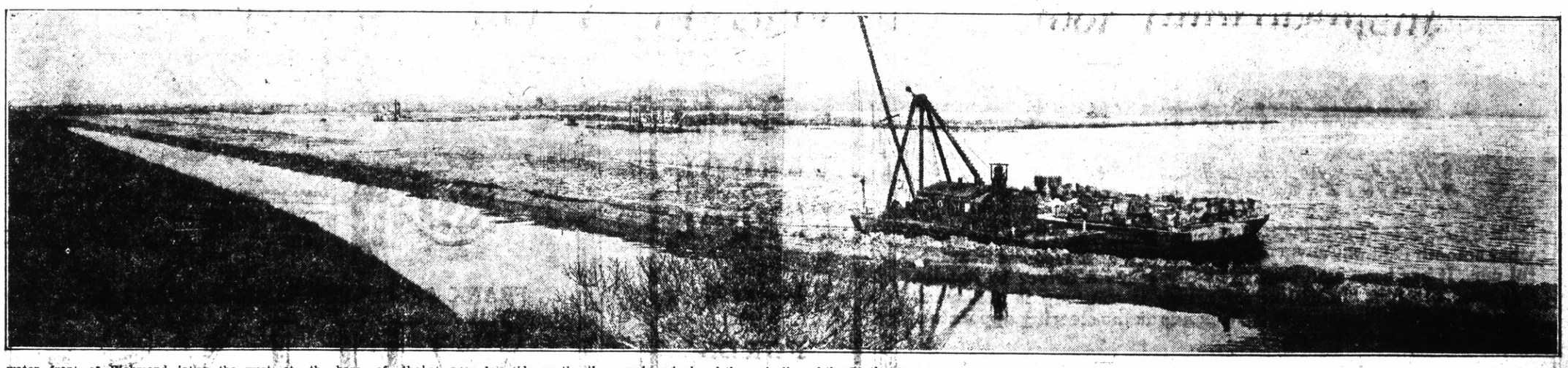

The water front of Richmond is naturally divided into three parts as follows:

1st. The San Pablo Bay Frontage, lying to the north of the city and east of San Pablo Bay, consisting generally of shallow water and forming a continuation to the north of the center of the city.

2nd. The Outer Harbor Frontage on the west, at the base of the Potrero hills, between Point San Pablo on the north and Point Potrero on the south.

3rd. The Inner Harbor Frontage on the south, comprising a basin lying between Point Potrero, Brooks Island, Point Isable, Stege and Ellis Landing.

The lengths of the actual shore line at mean low tide on the three main sections of water frontage are 4.0 miles, 8.0 miles and 6.0 miles, a total of 18.0 miles.

Richmond has natural advantages which in many ways surpass those of many other ports on San Francisco Bay. Deep water is closer to the shore line than anywhere else on the east side. The main Santa Fe terminal and the main line of the Southern Pacific go through the city. There is a large area of level land for industrial development. Already there are located at this point a number of very large manufacturing concerns.

The essential features of this project are the formation of a tidal basin by the construction of a dike from Brooks Island to Point Isable, the dredging of a channel to deep water, and the protection of the channel by a training wall on the south side extending from Brooks Island parallel to a line from Point Potrero to Point Richmond. A channel has been dredged 28 feet deep at low water from deep water near Point Richmond entering the tidal basin immediately south of Point Potrero. A large basin for shipping is to be dredged near the center of the tidal basin with a branch extending up to Ellis Landing. All channels are to have eventually a minimum width of 600 feet, and depth of at least 28 feet. Assuming this work to be completed, the inner harbor project of Richmond would then start with a channel to be dredged and maintained by government appropriations, extending towards the center of the city, about to Ellis Landing, and including a large dredged ship basin near the center of the tidal basin.

San Francisco's building permits for September reach total of $3,000,000

Mill Valley—P. G. & E. completing installation of gas distributing pipes.

LOCAL POLICE SEEKING MAN

The police of Richmond are looking for a dapper fellow about 35 years of age, who floated into town this week, raised some ready funds by means of bogus checks, and then disappeared.

The checks were cashed by business men about the town, and by the time they were put through the banks and found worthless, and report made to the police the guilty party had flown.

One of the checks for $22 was passed at Fisher's grocery store, one for $55 on F. Ancleto, and the third for $5 was cashed by Paul Neiquist.

It was the same game that has been worked for years: Some goods were bought, a check was offered in payment—always larger than the bill of ogods—and the cash was handed out to the suave stranger.

The bogus paper were apparently pay checks on the Pacific Coast Brick Company, and they were made to appear genuine by the use of a check protector.

So far the police department has no clue as to the guilty party.

Pala Alto—$1,000,000 campaign to be launched for construction of Greater Stanford hospital.

Hollister—San Benito Coal Co. discover bituminous coal deposit in Callecitos section.

Interest in Elks' Charity Circus Is Growing As Day Of Big Event Draws Near

The big circus tent which is to house the Elks Charity Circus and Industrial Exposition and Automobile Show, will be located on the block bounded by Ninth and Tenth, Nevin and Macdonald avenues, where in connection, will be scores of jazzy acts, which are declared to be now in Richdon. These are being arranged for the Elks' big Charity Circus which will open on Monday night, November 6th, and continue for six merry nights.

A complete list of these attractions has not been completed but will be in a few days.

The queen contest is getting warmer every minute. It begins to look like the most lively contest ever waged in Richmond. The pictures of candidates in the queen contest and baby popularity contest will start in the daily papers next week.

The Elks have started on the last two weeks of their work of preparing for the big show with increased enthusiasm. They declare the Charity Circus and Industrial Exposition will give Richmondites something to remember for the rest of their natural lives.

WEATHER CHANGES CAUSE SICKNESS

Extreme changes of weather during Fall cause many colds and coughs. For quick, relief from throat, chest and bronchial trouble, coughs, colds and croup use Foley's Honey and Tar. Contains no opiates, ingredients printed on the wrapper. Largest selling cough medicine in the World. "Foley's Honey and Tar is the most pleasant and efficient remedy for coughs and colds that I ever saw," writes William Jones, El Dara, Illinois.

Berkeley's building permits for September total $471,400.

East San Diego planning to spend $22,500 on addition school buildings

RICKENBACKER IS GOOD AUTO

Motor car enthusiasts would do well to look into the merits of the new Rickenbacker car. If the true worth of this car were generally known we predict that there would be nearly as many seen about town as one sees of the Ford. Simplicity is the outstanding feature of the entire mechanism, and the car as a whole is wonderfully built. Beauty stands out all over this truly wonderful car. Mr. B. Divers and Mr. H. Penman have the car on display at their garage on Seventh street. We have had the pleasure of driving this car about town and feel that the little space we have given it is hardly a word of praise. When you have ridden or driven it you will agree with us.

Mr. Divers and Mr. Penman invite their friends and those interested in purchasing to come in and try the car out. You will not be disappointed. Try the hills, see how gracefully it takes them. Try it in traffic; try it every way and if you are not surprised, we miss our guess.

Los Angeles—Jamestown Metal Desk Co. planning erection of plant to consist of office building, assembling plant, factory and warehouses.

Total value California's mineral industries for 1921 amounted to $268,157,472, an increase of $26,057,805 over 1920.

BUYING SEASON JUST AT PEAK

People have money to spend for autos and are willing to buy now, if they get maximum value for every dollar invested.

In fact, it looks as if the 1922 buying season has just reached its peak instead of being about over, according to Frank Scholes, local dealer, referring to Overland and Willys-Knight motor car sales since their big price reductions, September 18th.

From Maine to Southern California, dealers of these cars made new sales records in quick time, following the latest reduction—the second this year.

Within four days, the Southern California distributor wired orders for twenty-three car loads of Willys-Knights and Overlands. Des Moines, Iowa, bought more Willys-Knights in forty-eight hours than in the whole month preceding the new low price. The very first day after the reduction, Huntington, West Virginia, bought fifteen of the two cars.

Even in the northernmost states, like Maine and Vermont, where the snow plow is scheduled to begin its winter work about this time, a number of small dealers have sold one or two cars each day since the price cut, in towns of only a few hundred inhabitants.

In explanation of these increased sales, dealers say that Overlands and Willys-Knights are now lover priced than any other cars with quality, features and advantages such as they possess. They especially cite the Overland's patented overhanging triplex spring suspension, giving a 130-inch comfortable riding base on an easily handled 100-inch wheel base Also, its greater braking surface, totalling one square inch for every fourteen pounds of car weight, as well as its all-steel body construction, real baked enamel finish, greatly strengthened rear axle and economical mileage records.

Besides emphasizing the Willys-Knight as the lowest priced car ever sold with a Knight sleeve valve motor they call attention to its velvet action clutch, ease of steering, adjustable front and three-quarters floating rear axles, and its beautiful body lines.

BUSINESS PROPERTY SALE

The business property located at 21 Macdonald avenue the main business street of Richmond was sold this week to H. A. Johnston reported for the sum of $12,000 for an investment. This shows that Macdonald avenue property is in demand not only for business but is considered at the prevaling prices a safe and sound investment. Mr. J. A. Johnston stated that in the near future he thought seriously of building a modern business block on the property accured.

RED MEN TO PLAY WHIST

Plans are nearing completion for the whist party to be given by Onetah Tribe, Improved Order of Red Men, on next Wednesday evening in Pythian Castle. All prizes are electrical and are now on display in Schoolers' window. R. H. Cunningham heads the committee in charge of the arrangements.

Subscribe for the Record-Herald.

Evangelical Service For Point Baptists

Special evangelical services commencing Monday, October 23, will be held nightly at the Point Richmond Baptist church commencing at 7:45 p. m. The service at the church will be preceded by an open air service on Washington, near the Public Library, and all Christians, irrespective of denominational affiliations, are invited to assist in both the out-door and indoor service. There will be good music and solos will be rendered by some of the talented vocalists of the Bay region.

The following will take part in the services: Captain and Mrs. Turner of the Salvation Army; Rev. Arthur V. Willeys, D. D., Baptist evangelist for Northern California; Rev. Charles R. G. Poole, Rev. E. A. Fridell, D. D., associate pastor of First Baptist Church, Oakland; Rev. George W. Disher, D. D.; Chaplain Hall and Mrs. Hall of the United States Naval Station, Goat Island. Mrs. Hall is one of the most noted singers of the Bay Region, and will sing special solos at some of the services. The Evangelistic Band of the Berkeley Divinity School will also be present at some of the services. A large number of the members from the First Baptist Church of Richmond, will attend and help in the services.

All these services will be worth while and the prayers of all Christians are asked that they may be a great blessing to the community.

San Francisco erects 28 new industrial buildings, costing $2,265,700 during first 9 months of 1922.

NOTICE TO CREDITORS

In the matter of the Estate of John Bera, deceased—No. 5244.

Notice is hereby given by the undersigned Administratrix of the estate of John Bera, deceased, to the creditors of, and to all persons having claims against said decedent, to file them, with the necessary vouchers, in the office of the clerk of the Superior Court of Contra Costa county, State of California, or to exhibit them, with the necessary vouchers, to the said Administratrix at No. 818 Macdonald avenue, Richmond, California, the same being designated as the place of business in all matters connected with said estate, within four months after the first publication of this notice.

Dated October 5th, 1922.

VICTORIA BERA,
Administratrix of the estate of
John Bera, Deceased.

Pierce & Carlson, 818 Macdonald avenue, Richmond, Calif., attorneys for administratrix.

Publish Oct. 15-22-29-Nov. 5-12.

CAR BUSINESS IS VERY BRIGHT

Speaking generally of the automobile business things look unusually bright, Mr. L. Sedlmayr of the City Hall Garage, said today.

Some months ago there was a shortage of cars but that situation is entirely relieved now. As a matter of fact, I could get a car load of the new Oldsmobile if the sales would warrant it. The cars I am displaying are typical of every advanced idea in motor car building. A number of people who are driving old cars never can know what a vast difference there is in the new type. Many take it for granted that a motor car builder makes the same type of car year after year, but that is not so. Particularly in the new Oldsmobile one can see many changes that excel in every department the old models. The modern way of doing business is via the automobile, pleasure, too, is well represented in going from place to place during one's business calls. And then, of course, the week-end outing are things that make the automobile indispensible.

GRACE EVANGELICAL LUTHERAN

Twentieth and Roosevelt. Frederick Weisenborn, pastor.

10 a. m.—Church school. "Jesus Tempted," Luke 4:1-13.

11 a. m.—The service. Sermon, "Divine Healing."

7:30 pp. m.—Vespers. Sermon, "Holy Days."

Martin's Grill
CUISINE UNSURPASSED
GOOD COFFEE
10th and Macdonald

BEST QUALITY
COAL
HAY—GRAIN—WOOD
C. J. LAMBRECHT
Phone—1 0 5 8—Rich
2228 MACDONALD AVE.

Don't Carry Your Lunch
Let us bring it to you. Fresh from the oven, 3 sandwiches, Pie and cake, potatoe chips, olives or pickles, fruit
25c
Telephone Rich. 907
AMERICAN BOX LUNCH CO.

ASK FOR
Kelelhut's Bread
Made with Milk and Honey

CANVAS AND LEATHER GOODS
Trunks—Traveling Bags—Suit Cases

AUTO TRIMMINGS
HARNESS
LEATHER and CANVAS APRONS
PENNANTS
EMBLEMS
CARNIVAL DECORATIONS
LADIES' and MEN'S BELTS
LEATHER PUTTEES
HAT BANDS
DOG COLLARS and HARNESS
LEATHER MUZZLES
FLY BOOKS
CHECK BOOK COVERS
HAMMOCKS
BRIEF CASES
MONEY BELTS
CARTRIDGE BELTS
MEXICAN CARVED NOVELTIES
MUSIC ROLLS and BAGS
WALLETS
LEGGINGS, GUN CASES
HOLSTERS
LEATHER & RUBBER BELTING
SUIT CASES
TRAVELING BAGS
EVERYTHING REPAIRED IN
LEATHER and CANVAS GOODS
MADE IN RICHMOND

RICHMOND MANUFACTURING CO.
Manufacturers and Jobbers
1135 Macdonald Ave. Telephone 243

On the Job Again!
DILLEY'S BAZAAR
804 Macdonald Ave.
SAME OLD LINE

Rockwell Studio
Seventh and Macdonald Aves.
over Dickstein's Store
VOCAL and INSTRUMENTAL
Phone 1307-J. Classes and Private

Wilson & Kratzer
Mortuary Chapel
Bissell Avenue at Seventh
AN IDEAL FUNERAL HOME
Lady Attendant
Ambulanc used exclusively for sick and injured
Telephone Richmond 1-1-3

Automobile Supplies
We always have a large stock of those little things that the automobile man needs when traveling aronud the country. They are inexpensive and save miles of worry.
Blowout Patches—Repair Kits
Tire Covers—Tire Patches
Cement—Extra Tubes
Let Us Fix That Tire
VULCANIZING RETREADING
SIEBERLING CORD TIRES
CIVIC CENTER Tire and Battery Co.
311 23rd Street Near Macdonald Ave.

Like Floating Through the Air
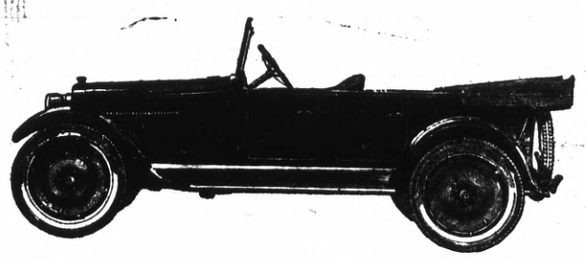
Rickenbacker
A·CAR·WORTHY·OF·ITS·NAME
With Aeroplane Motor
Built by American Ace Eddie Rickenbacker. You'll never know what smooth riding is until you have ridden or driven the wonderful car. It has been said that it hardly takes a driver to handle this car. Straight ahead like an arrow is the way it performs. And at the slightest touch it responds at the steering apparatus.
Let Us Demonstrate
Seventh Street Garage

Economy Plus!
VEEDOL FORDOL
The Economy Oil for
FORDS
For Sale by
4th St. Garage
331 Fourth St.
Agent for Gardner Car

Reduced Today to $1235 F.O.B. Toledo
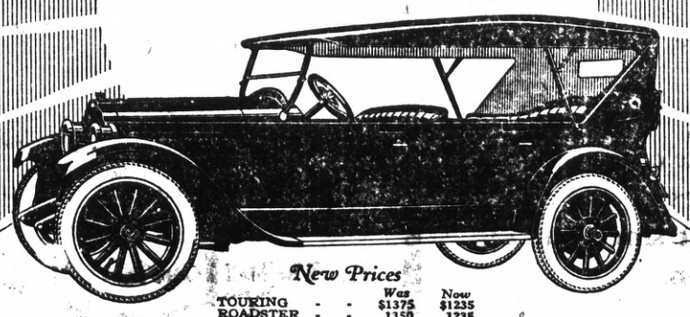
New Prices

	Was	Now
TOURING	$1375	$1235
ROADSTER	1350	1235
COUPE	1875	1795
SEDAN	2095	1950

f. o. b. Toledo
FRANK A. SCOLES 1427 Macdonald Ave.
WILLYS-KNIGHT

AUTOS AND BALL ARE HIS HOBBIES

Those who are brave enough to venture to the ball park today are promised a Class A article of baseball. Mike Dolin, who whipped the Thomas H. Wilson team together, says he has the strongest team in the Tribune League. We are going to win sure says Mike, and some of the players say, "for the love of Mike," we'll have to win. Go to it, Mike, we're strong for you; treat 'em rough, they like it

Mike makes baseball his hobby During the week he is kept busy selling automobile accessories at his own establishment 1111 Macdonald avenue (The Auto Supply Store). Mike is not a new comer in these parts, having played ball in the Twilight League for three years. If personality and cheerfulness play any part in winning baseball games, Mike ought to win. We hope he does.

Santa Clara—$10,000 plant being erected for Jely-Rite.

Chico to start work on pavement of First street.

Bishop—Ownes Valley apple crop for present year estimated 200,000 boxes.

Viola Dana Seen in Thrills and Comedy

Another part has been found for Miss Viola Dana, the little Metro star which seemingly was especially constructed to provide her with an opportunity to display that reckless devil-may-care vivaciousness in the portrayal of which she is surpassed by no actress.

"They Like 'Em Rough" is her newest vehicle and it opened yesterday at the Macdonald theater, where an appreciative audience gave every sign of complete satisfaction with both the star and her picture.

The story is a most amusing one with a touch of adventure and well flavored with thrills. It concerns one Katherine Trowbridge ,a wilful little minx who only needed to be told to do a thing to be consumed with a determination not to do it.

"They Like 'Em Rough" is a Harry Beaumont production for Metro, written and adapted by Rex Taylor and photographed by John Arnold.

The contract for the bulding of the Tennis Courts covering an area of 60x240 feet has been let by the city to Frank Ausez at a cost of $2312.30.

E. E. Grow was last night awarded the contract for laying a concrete pavement at the approach to the new municipal warehouse at the city docks here. Grow's bid was $1451.61.

Richmond Now 12th City in California

Richmond has moved up to twelfth city in California. Think of that for the State's youngest city and be glad you have property here.

The fact that Richmond had nothing to recede from when the war ended—no plants that had been built up by the war that would have to be curtailed or closed, is one of the reasons why this city is enjoying such usbstantial prosperity and advancement now.

Plans already made for 1923 show that the next year will beat all preceding ones in construction in Richmond.

This city is growing, growing—expanding all the time. Population is coming fast.

Los Angeles wins first place as Pacific coast manufacturing center; $1,289,095 .64 paid in manufacturers' taxes.

NOTICE OF SALE

In the Superior Court of the State of California in and for the county of Contra Costa.
In the matter of the estate of Fred Hilton, deceased.

Notice is hereby given, that on the 26th day of October, 1922, at the hour of 2 o'clock, p. m., of said day at 1614 Macdonald avenue, Richmond, the undersigned as special administrator of the estate of Fred Hilton, deceased, will sell at public auction to the highest bidder for cash in gold coin of the United States, the following described personal property belonging to said estate, to-wit:

1 Chevrolet automobile (touring car).
1 electric hair cutter.
1 barber chair.
1 small cash register.
1 4-panel mirror.
1 clock.
1 revolving barber sign.
1 wicker rocking chair
1 bench.
Hot water heater.
1 Victrola
5 chairs.
1 gas range
1 table
1 couch
4 large mirror
Kitchen table
1 large clock
1 gas plate
1 gas stove
Small bureau
Rocking chair

Together with all other personal property on said premises belonging to said deceased.

Dated October 20, 1922.

CHARLES E. DALEY,
Special Administrator of the Estate of Fred Hilton, Deceased.
Publish October 22 and 24.

Friday the Thirteenth Brings Bad Luck

"Hello, there, old superstitious. Did you live through Friday, the 13th, all right?"

"Oh, I lived through it all right, but my luck was bad. I knew it would be. My overcoat that I bought new just a year ago, was taken by mistake while I was eating dinner at a restaurant. By golly, it was hanging near me, too, and how it got away is more than I know. Can you beat that for luck?"

"Gosh, old man, I am sorry as the deuce. You were bound to celebrate Friday as an unlucky day, so you got your bum luck all right. But that doesn't sound vevry consoling, I know. I realize what tough luck it is to have a nice, fresh, new expense staring a man in the face suddenly."

"The deuce of it is, I can't dig up the ready cash very easily, and I'll freeze stiff in the meantime."

Say, Fred, I know the very place. You had better take a trip out to Cherry's at 528 Thirteenth street right now and get that overcoat before you have a nice cold. Cherry's have mighty good looking overcoats and sell them on credit. You can pay a small amount down and make arrangements for monthly payments. Dern convenient, I'm telling you!"

Cherry's store for women is at 515 Thirteenth street.—Advertisement.

Richmond 2000 A. D.

In 1849 California, started the world with the discovery of gold by Marshall, thus the State of Sunshine and prosperity, became known to part of the universe. What I see in Richmond, California, 1949, the Centennial year of California, a new metropolis, which has gained the prestige, the business, commerce, and population 1949 of the coast.

The greatest commercial, industrial, and shipping center of the western coast, all most out ranking its older arrivals. A Harbor, that is unequaled and from it, flying ships of all tonage and under all flags. With Richmond facilities. I see the building of thousand of factories with many diversified products. Business buildings some 12 stories, from the point to hills of Contra Costa several blocks north and south. But what pleasees my eyes in 1949 is the many residences and homes, and is a fact the city of brotherly love has nothing on Richmond. as a city of homes.

Well friend of Richmond what is your population and valuation now 1949? Well by gosh they say over 300,000 and they are worth $100,000,000 and we wonder what will be the history of Richmond in 2000.

NEW WAY TO REPAIR TIRES

Many new methods are being employed in repair work on automobile tires. Tires that ordinarily would be thrown away are now made over and seem to be equally as good as new.

Mr. M. A. Kastelic, who conducts the Civic Center Vulcanizing company, located at 311 Twenty-third St. has the most modern method of making over a tire that would be hard to equal. The writer of this article took pains to examine some of the work done at the foregoing concern and feels that Mr. Kastelic has worthy comment coming.

During the three years Mr. Kastelic has been in business in Richmond he has made hundreds of friends simply by his good work and his up-to-the minute way of conducting business. One would do well to have a talk with the proprietor of this concern before throwing their old tire away. It's economy.

Richmond Leads In Factory Race

Richmond leads every city in California in manufacturing, excepting the three largest, San Francisco, Oakland and Los Angeles.

Richmond young industrial seaport giant, new among the cities of the West Coast, has made some great strides during the last 20 years.

It is this progress that causes so many to bank their faith on Richmond and make it the place for use of their capital, either by investment in property or by establishing enterprises.

Richmond manufacturing investments, totaling over $33,000,000 is almost twice that of Berkeley, a third greater than that of San Diego and far ahead of Sacramento, Stockton, San Jose and other big "second-size" cities.

The capital invested in manufacturing in the eight cities is given in 1920 as follows:

Richmond $31,649,000; San Diego, $23,175,000; Stockton, $21,658,000; Sacramenton, $19,327,000; Berkeley, $16,565,000; San Jose, $16,398,000; Alameda, $11,812,000; Long Beach, $5,377,000; Vallejo, $4,265,000 (navy yard not included).

HALLOWE'EN PARTY FRIDAY

Plans for a Hallowe'en party on next Friday evening were made by the Silver Thistle Club at a meeting held on Friday evening at the home of Mrs. Rodgers on Nineteenth street. The meeting was followed by the serving of refreshments.

MR. AUTOMOBILE OWNER, do you know that you can get everything that car of yours could need? Yes, Sir, we mean it. Our large new stock points the way to you, and you needn't go out of Richmond to get your ACCESSORIES. GET 'EM HERE!

Fox Cord Tires

30x3½	Fabric	$ 8.50
30x3½	Cords	$11.50
32x3½	Cords	$17.85
31x4	Cords	$20.00
32x4	Cords	$23.00
33x4	Cords	$23.50
34x4	Cords	$24.00

Windshield Cleaner $1.35

Keeps Danger Away

Sporting Goods
Tennis Balls—Racquets
Golf Balls, etc.

Keaton Cord Tires

The Auto Supply Co.

1111 Macdonald Ave.

The Westinghouse

BATTERY

The Westinghouse Battery solves your battery troubles for all time. The experimental stage has been passed with the superior product put on the market recently by the Westinghouse concern.

PUT AN END TO BATTERY TROUBLE

Batteries Recharged

Ignition Work

Done Reasonably

Gabriel Snubbers

KEEP YOU ON THE SEAT

S. S. RIPLEY

14th AND MACDONALD

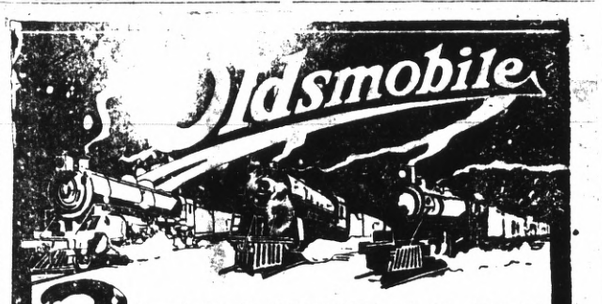

3 TRAIN LOADS

$975 AT FACTORY

now

PLACE your order now as these three trainloads are going fast since our big price reduction.

Sport Models, Coupes, Sedans and Broughams—proportionately low.

Open Evenings—Complete line on display

On Display Today

City Hall Garage

2325 Macdonald Ave.

L. Sedlmayr, Prop. Phone Rich. 363

TELLS STORAGE BATTERY CARE

Interesting topics seem to spring from the most ordinary things. Read what Mr. S. S. Ripley of Fourteenth and Macdonald has to say: A storage battery does store electricity. It makes it by reaction. This chemical reaction goes on slowly, when the battery is not in use.

If the battery is laid up for more than four weeks, it should be charged or put in storage, otherwise it is liable to be ruined. In hot weather a battery has less work to do and will, therefore, more readily retain its charge. It may also overheat, gas, and perhaps be ruined if the temperature of the battery and the charge rate of the generator are not watched.

Mr. Ripley says a good way to test the temperature is to touch the top of the connectors and if they feel hot, run with your lights on for a time.

Red Pepper Heat Ends Rheumatism

Red Pepper Rub takes the "ouch" from sore, stiff, aching joints. It cannot hurt you, and it certainly stops that old rheumatism torture at once.

When you are suffering so you can hardly get around, just try Red Pepper Rub and you will have the quickest relief known. Nothing has such concentrated, penetrating heat as red peppers. Just as soon as you apply Red Pepper Rub you will feel the tingling heat. In three minutes it warms the sore spot through and through. Pain and soreness are gone.

Ask any good druggist for a jar or get the genuine, with the name Rowles on each package.

We can furnish you the kind of printed sales letters and circulars on HAMMERMILL BOND that will get your message in the right way to the man who can buy your goods.

Use more printed salesmanship. Ask us.

MANAGEMENT, CIRCULATION, ETC., REQUIRED BY THE ACT OF CONGRESS OF AUGUST 24, 1912,

of Richmond Record-Herald, published daily at Richmond, California, for October 1, 1922.

State of California, County of Contra Costa, ss.

Before me, a notary public in and for the state and county aforesaid, personally appeared G. E. Milnes, who, having been duly sworn according to law, deposes and says that he is the editor of the Richmond Record-Herald and that the following is to the best of his knowledge and belief, a true statement of the ownership, management (and if a daily paper, the circulation), etc., of the aforesaid publication for the date shown in the above caption, required by the Act of August 24, 1912, embodied in section 443 Postal Laws and Regulations, printed on the reverse of this form, to wit:

1. That the names and addresses of the publisher, editor, managing editor, and business managers are: Publisher, Record Herald Printing and Publishing company; editor G. E. Milnes; business manager, Grover E. Milnes.

2. That the owners are: (Give names and addresses of individual owners, or, if a corporation, give its name and the names and addresses of stockholders owning or holding 1 per cent or more of the total amount of stock.) G. E. Milnes, G. P. Milnes, Grover E. Milnes, Thelma Milnes, W. W. Fraser, C. S. Renwick, F. J. Hulaniski, L. M. Peters, all of Richmond California.

3. That the known bondholders, mortgagees, and other security holders owning or holding 1 per cent or more of total amount of bonds, mortgages, or other securities are: (If there are none, so state.) None.

4. That the two paragraphs next above, giving the names of the owners, stockholders, and security holders, if any, contain not only the list of stockholders and security holders as they appear upon the books of the company but also, in case where the stockholder or security holder appears upon the books of the company as trustee or in any other fiduciary relation, the name of the person or corporation for whom such trustee is acting, is given; also that the said two paragraphs contain statements embracing affiant's full knowledge and belief as to the circumstances and conditions under which stockholders and security holders who do not appear upon the books of the company as trustees, hold stock and securities in a capacity other than that of a bona fide owner; and this affiant has no reason to believe that any other person, association, or corporation has any interest direct or indirect in the said stock, bonds, or other securities than as so stated by him.

5. That the average number of copies of each issue of this publication sold or distributed, through the mails or otherwise, to paid subscribers during the six months preceding the date shown above is 1434.

G. E. MILNES,
(Signature of Editor.)

Sworn to and subscribed before me this 10th day of October, 1922.

(SEAL) ISAAC LESTER.

My commission expires April 21, 1923.

(Note—This statement must be made in duplicate and both copies delivered by the publisher to the postmaster, who shall send one copy to the Third Assistant Postmaster General (Division of Classification), Washington, D. C., and retain the other in the files of the post office. The publisher must publish a copy of this statement in the second issue printed next after its filing.

KEEN INTEREST SHOWN BY CROWDS VIEWING

The New **SUPERIOR**

for Economical Transportation

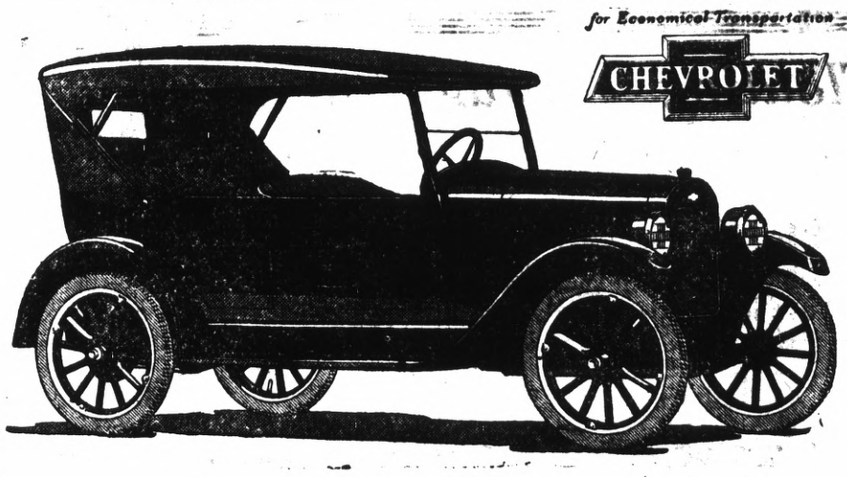

CHEVROLET

Now on Display at the Sales Rooms

C. C. KRATZER

SERVICE STATION

15th and Macdonald Phone Richmond 27

Who Will Preach And Where To Worship In Richmond

WESLEY METHODIST EPISCOPAL CHURCH

Corner Ninth and Nevin streets.

Frank K. Baker, pastor. Sunday school 9:45 a. m.

9:45 a. m. Church School for Bible Study.

Public worship 11 a. m. Sermon by Rev. Baker. Theme, "The Spirit of God Clothing Himself with Man." Choir number, "In the Garden" Miles

The Progressive Club and all interested in the Epworth League will meet with the pastor at 6:30 p. m.

Public Patriotic meeting at 7:30 p m. to be addressed by Rev. Gawthrop of San Francisco.

Teh choir will sing "Lead On O King Eternal," Thomas. Patriotic song service will precede. All lovers of Old Glory and all who desire to save it from being trampled upon by the feet of our modern traitors, urged to attend.

ST. EDMUND'S CHURCH

Tenth and Barrett.

Sunday school at 9:30 a. m. Superintendent Mr. Bradcock.

Morning prayer. Choral service Rev. Ross Turman in charge. Mrs Goldsworthy, organist, J. Thompson, soloist. W. Goldsworthy, H. Casswell W. Osborne, J. Thompson, male quartet.

7:30 p. m. Evening service. Rev. Higgs will speak.

Wednesday—Junior Guild 3:30 p. m Mrs. Hiskey in charge. Senior Guild special all-day session meeting at 10 a. m. Thursday.

Senior Guild 2 p. m. Mrs. Lauftzen, president. Choir practice 7:30 p. m.

FIRST PRESBYTERIAN CHURCH

Twelfth and Bissell.

Henry Kendall Sanborne, minister. A. H. Poage, superintendent of Sunday school. Mrs. Clinton Smith, choir director, Mrs. Charles St. John, organist.

9:45 a. m.—Sunday school. Help make the 300 goal.

11 a. m.—Morning worship. Sermon theme, "The Son's Business in the Father's Kingdom." Anthem, "He Shall Come Down Like Rain." Duet "My Faith Looks Up to Thee." Mrs. Smith and Clifford Metz.

6:30 p. m.—Senior C. E., topic, "Reverence and Worship."

7:30 p. m.—Addres son Law Enforcement in California by Rev. Gideon F. Higginbotham of Red Bluff Quartette, "One Sweetly Solemn Thought." Mrs. Poage and Mrs Smith and Mr. Plate and Mr. Metz.

4 p. m.—Monday, Junior C. E.

7 p. m.—Intermediate Christian Endeavor.

7:30 p. m.—Wednesday, mid-week praper service and Bible study. Acts 17th chapter.

"Come thou with us and we will do the good."

FIRST CHRISTIAN CHURCH

"The Sin, Disease and Death Real."

Thomas A. Boyer, minister. Mrs. Alfred B. Humphrey, choir leader. Warren Griffin, organist.

11 a. m. in the absence of the pastor who is in Berkeley holding meetings with the University Christian church, the pulpit will be supplied by Rev. J. J. White of Berkeley.

7:30 p. m. Mr. A. C. Briggs of the Law Enforcement League will occupy the pulpit.

Church school under the direction of Miss Mildred Nesbit, at 9:45 a. m

Aubrey Wilson will have charge of the Twentieth Century Class.

Special music at both services.

First Baptist Church.

Tenth stret, between Nevin and Barrett avenues. Charles R. G. Poole pastor.

Bible school 9:45 a. m. Wilford Cook, superintendent. Classes for all ages.

Morning worship 11 a. m. Rev. Arthur V. Willeys' convention evangelist for Northern California will preach

Junior Society meets at 3 p. m.

Baptist Young People's Union 6:45 p. m.

Evening service 7:45 p. m. Rev. J C. Pinkerton, D. D., pastor of the First United Presbyterian church of Los Angeles, will speak.

ST. MARK'S CATHOLIC CHURCH

Rev. P. M. Griffin, pastor; Rev. J. Conway, assistant. Bissell avenue and Tenth street. Services Sunday morning at 7, 8:30 and 10:30 o'clock. Sunday school under direction of Sister of the Holy Family immediately after the 8:30 o'clock mass. Evening services at 7:30 o'clock.

STEGE PRESBYTERIAN CHURCH

9:45 a. m.—Sunday school, O. H. Dobbs, superintendent.

11 a. m.—Sermon by pastor, "Exchanging Old Rags for the Best Robe."

7:30 p. m.—Song and praise service F. G. Robinson at piano. Sermon by Rev. Martin of Anti-Saloon League on Wright bill.

Tuesday, 7:30 p. m.—Song rehearsal and prayer service. F. C. Robinson, pianist.

COMMUNITY METHODIST CHURCH

Corner Roosevelt avenue and Twenty-first street.

W. W. Nunn, pastor.

Sunday school at 9:45 a. m. W. C Roberts, superintendent.

No preaching services on account the pastor attending conference in San Francisco.

No Junior nor Senior Epworth League meetings.

7:30 p. m. Hon. Paul Clark of San Jose will give t talk on the Wright Enforcement Bill.

TRUTH CENTER

Richmond Hall, 728 Macdonald avenue.

Sunday School at 10 a. m.

A cordial welcome to everyone to these services.

TRINITY CHURCH

Washington avenue. Morning services 9 a. m. Rev. Ross Turman of Berkeley. Flowers for the altar by Mrs. Russell.

Church School 10:30 a. m.

Tuesday—All-day meeting of Trinity Guild at church.

Thursday 7:30 p. m.—Choir practice

INTERNATIONAL BIBLE STUDENTS

Meets at W. O. W. hall, 707 Macdonald avenue. Children's study at 1:45 p. m. Mr. Dimock of Berkeley will give a lecture on the subject, "Can the Living Talk With the Dead or What Say the Scriptures Regarding Spiritism."

All welcome. Seats free. No collections.

ST. PAUL'S CATHOLIC CHURCH

San Pablo. Father Joseph Porta, pastor. Rev. T. Hennessy, assistant.

7:30 a. m.—Confesisons

8:35 a.m.—Mass and sermon in English.

9:30 a. m.—Sunday school.

10:35—a m.—Mass and sermon in English

3 p. m.—Holy Rosary. Meditation in Portuguese and benediction of the Blessed Sacrament.

Every Wednesday Sunday school from 2 to 5:30 at the church for children of the San Pablo school.

Every Thursday from 2 to 4:30, Sunday school at 2385 Downer avenue for the children of Grant school.

Parents are requested to send their children to Sunday school from 6 years up.

THE SALVATION ARMY

1120½ Macdonald avenue. Captain and Mrs. B. C. Turner.

10:30 a. m. Open air service. 11 a. m., morning service.

2:30 p. m. Sunday School under Mrs. Turner.

3:15 p. m. Junior meeting.

7:15 p. m. Open air. 7:45 p. m. Evening service.

Tuesday, Thursday, Saturday, 7:30 p. m. Open air. 8 p. m. services.

Friday 6:45 p. m., Corps cadet class. 8 p. m., prayer meeting.

A cordial welcome to everyone to these services.

FIRST CHURCH OF CHRIST, SCIENTIST

Richmond Club building on Nevin avenue at Twelfth street. Holds Sunday services at 11 a. m. Subject, "Probation After Death."

Sunday school at 9:30 a. m.

A Wednesday evening testimonial meeting at 8 o'clock. The public is cordially welcome. Christian Science reading room in the Pillow building, corner Macdonald avenue and Seventh street, is open every day except Sundays and holidays from 11 a. m. to 2 p. m. and Saturday evening from 7 to 9 o'clock.

OUR LADY OF MERCY

Rev. Father Peter Doyle, pastor Richmond avenue. Services tomorrow morning at 7 and 9 a. m. Sunday school nuder direction of Sisters.

POINT RICHMOND BAPTIST CHURCH

Washington street.

Bible school 10 a. m. Mrs. Paul Dunlap, superintendent. Classes for all ages.

11 a.m., there will be preaching service in the morning Rev. Charles R. G. Poole will speak. A most cordial invitation is extended to all the residents of the Point to attend this service.

FIRST METHODIST CHURCH

Richmond avenue. Rev. W. P. Grant pastor.

10 a. m.—Sunday school. J. E. George, superintendent.

11 a. m.—Morning service. Sermon by Rev. Grant. Solo by Mrs. B. W Brothers.

6:45 p. m.—Epworth League.

7:30 p. m.—Evening service. Hon H. J. Knott will talk on the Wright Enforcement Bill.

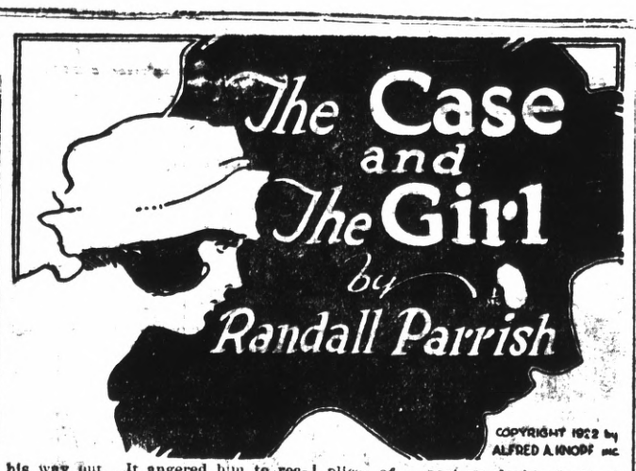

his way out. It angered him to realize how easily it had been accomplished; not so much as a blow struck; no opportunity even for him to cry out an alarm—only that dark cabin, and the threatening revolver shoved against his cheek. He wondered where McAdams was; perhaps hunting him even then on the pier; and Sexton, what had he succeeded in discovering out at Fairlawn? That Natalie Coolidge had returned home, no doubt. At least he no longer believed she was with this yachting party—evidently there was but one woman on board. Yet, whether she was there or not, it was clear enough from what he had heard that this sudden voyage of the Seminole had some direct connection with the mystery he was endeavoring to solve. That was why he had been decoyed aboard, and made prisoner—to keep him silent; to get him securely out of the way. Yet this knowledge revealed nothing as to what their real purpose was.

What did they intend doing with him now that he was in their hands? Joe had declared his fate would be left with Hobart. Then it must be that they had a rendezvous arranged somewhere with that arch-conspirator, some hidden spot along the lake shore where they were to meet shortly, and divide the spoils, or make further plans. Hobart unquestionably was the leader of the gang; but who was the woman? She had evidently been in Mike's place the night before, and had a glimpse of his face. She must have left with that party in the automobile, yet she surely was not the one who had dropped that note begging the police to search this vessel.

What then had become of the other? If she was being held prisoner, it was not at all probable she had been left somewhere ashore; apparently she had reason to know where she was being taken—to the Seminole; otherwise she would never have written as she did. She must have overheard their plans, before she hastily scratched off the note desperately; and yet those plans might have been changed. However, if so, why were these people—accomplices of Hobart no doubt—fleeing in the yacht, seeking to conceal their identity in an effort to disappear? What were they fleeing from? Why were they so fearful of discovery by the police? What would cause them to kidnap him, merely on suspicion that he was a friend of Natalie Coolidge? The very act was proof positive of the desperation of their crime. It could be accounted for on no other theory.

West paced the narrow space, his brain whirling, as he attempted to reason the affair out, his own helplessness becoming more and more apparent. What could he do? There was but one answer—absolutely nothing as he was then situated. He could only wait for some movement on the part of the others; his fate was out of his own hands; he had been a fool, and must pay the price. The cords about his wrists chafed and hurt with each movement. The metal wash-stand gave him an inspiration; its upper strip was thin, and somewhat jagged along the edge; possibly it might be utilized to sever the strands. It was better to try the experiment than remain thus helplessly bound. With hands free he could at least defend himself.

He made the effort, doubtfully at first, but hope came as the sharp edge began to tear at the rope. It was slow work, awkward, requiring all the strength of his arms, yet he felt sure of progress. He could feel the strands yield little by little, and redoubled his efforts. At last, exercising all his muscle, the last frayed strand snapped. His wrists were bleeding, and the hands numb, but the severed cord lay on the floor and he again had the free use of his arms. The sudden freedom brought new hope and courage. He listened at the door, testing the knob cautiously. There was no yielding, and for the moment no sound reached him from without. The woman was doubtless there on guard, and any effort he might make to break down the door would only bring the whole gang upon him. Unarmed, he could not hope to fight them all. As he stood there, hesitating, unable to determine what to attempt, he became aware of a throbbing [illegible] increasing in intensity. West knew instantly what it meant—they were testing out the engine; if all worked well, the boat would cast off.

He sprang back to the port and stared out, eagerly hoping that, as they swept out into the lake, he might find some opportunity to communicate with some one on the pier. Perhaps by this time Mac would have arrived, and be watching their departure, unable to intervene, as he had no warrant for arrest, or any definite knowledge that the yacht was being used for a criminal purpose. He had not long to wait. Hurrying steps echoed along the deck; a voice shouted out some order, and the end of a loosened rope dropped splashing into the water astern; the boat trembled to the pulsations of the engine, and West realized that it was at first slowly, then more swiftly, slipping away into the broad water. He still stood there, gazing back at the fast receding pier; gradually becoming blurred in the distance, but hopelessly. He knew now he must face his fate alone.

CHAPTER XIII

The Fate of a Prisoner.

The Seminole headed straight out into the lake. No sound of movement or speech reached West's ears from the cabin, and he settled down into moody forgetfulness, still staring dully out through the open port. What was to be, would be, but there was nothing for him to do but wait for those who held him prisoner, to act. He was still seated there, listless, incapable even of further thought, when the door was suddenly unlocked. He had barely time to arise to his feet, when the man with the red mustache stepped within, facing him, as he pushed tightly shut the door behind. The fellow's eyes saw the severed rope on the floor, and he smiled, kicking the strands aside contemptuously.

"Smart enough for that, were you?" he asked. "Well, I would have taken them off myself, if I had thought about it. How did you manage? Oh, I see; rather a bright trick, old man."

The man's tone, and air of confidence was impressive; beyond doubt he felt that the cards were all in his hands. West drew in his breath sharply. "May I ask a question or two?"

"Fire away; I'll answer as I please."

"Who is the woman on board?"

"Mary, you mean? Hobart's wife."

"She came from the place on Wray street last night in an auto?"

"Yes; I brought her along myself."

"Alone?"

"There were two of us, Mark and I—why, what are you driving at?"

"Just putting some broken threads together. Then Natalie Coolidge is not on this yacht?"

"I should say not. What would we be doing with her out here?"

"Where is she, then?"

"Oh, I begin to see what brought

To Be Continued.

A Long-Felt Want Satisfied

Small Acre Farms Always Pay

Hurry and get one of these quarter or half-acres now on the market for sale by the New Richmond Land Company. Wall's Second Addition has been re-subdivided and thrown into different size pieces of ground, to suit your wants, from four acres in size down to quarter acres.

DON'T WAIT—BUT ACT AT ONCE

Come to our office and get a folder, and see what is being raised on some of these quarter acres now. Chicken, ducks, and geese do well on this ground.

This property is going to be sold at once on usual term contracts. Now is the time of all times to act.

The man who bought property on Market St. in San Francisco a few short years ago is a millionaire today. The same thing will happen here.

This property is almost entirely surrounded by high-class factories, now employing hundreds of men at high salaries.

That small farm you have been wanting is now obtainable. You can have all the freedom of the country, and the joy of raising good things to eat, and still have all the conveniences of the City.

We will take pleasure in showing you this property. When you call at our office.

NEW RICHMOND LAND COMPANY

W. H. SANFORD, Local Agent, 2221 Macdonald Ave. Richmond, Cal.

Inter-nat'l Cartoon Co., N. Y.

CLASSIFIED ADS.

Advertising Rates

Reading notices: 10 cents per line first insertion; 5 cents per line for subsequent insertions.

Political advertising per column-inch, 50 cents.

CLASSIFIED RATES
Minimum Charge, 25 cents

2 times	2 cents per word
3 times	3 cents per word
4 times	4 cents per word
5 times	5 cents per word
6 times	6 cents per word
10 times	9 cents per word

New Today

LOST—Gold ocagonal cuff link, lost between El Cerrito and Richmond, Friday night. Reward. H. Mould, Box 76, El Cerrito, Calif. 10-22-1t

WANTED—Man with car to sell complete line low priced TIRES AND TUBES. $100.00 per week and expenses. Sterling Tire Co., 227 Sterling, East Liverpool, Ohio. 10-22-1t

Real Estate

FOR SALE

Four rooms modern, with 2 bedrooms, one lot, on Twenty-first, near Barrett. (Worth $2700). Price $2000, half cash.

Five rooms, modern, one lot on Seventh street near Chanslor. This is a good buy. Price $2300—$600 cash. Why pay rent?

Four rooms, modern cottage, with lot and half on Seventh street, south side. Price $2000. Terms.

Two fine lots just north of Macdonald, between Tenth and Fourteenth streets. This is a bargain if you want lots. Price $2000 cash.

Two fine lots on Eighth street, near Barrett, with new homes all around them. Price $1200.

LIST YOUR PROPERTY WITH US.

We have a waiting list of buyers for both houses and lots. Price it right and we will sell it.

CONN BROS.
Real Estate and Insurance
253 Sixth street. Phone Rich. 637

For Sale

FOR SALE—Used Dodge Touring Car in good condition—Geo. W. Topping Pt. Rich. Phone 583-J. 10-203t

FOR SALE—Double flat, frame, 4 and 5 rooms, f urnished garage Thirteenth street. Box "H", Record-Herald. 10-19-tf

A SNAP FOR QUICK ACTION—Candy outfit, complete, in Richmond, 2 cash registers, 6 show cases, soda fountain, 7 boots, candy-making stove, marble, iron chairs, tables, 50 jars, glasses, etc. See Harry M. Berger, 809 Clay street, Oakland, Calif. Telephone Oakland, 6518. 10-14-2t

FOR SALE—6.33 level acres on San Pablo Creek Highway about two miles Richmond city limits. Phone Richmond 763-W. 10-8-6

FOR SALE—Four-room home furnished; two lots and garage. Leaving, sickness. Home between 5 and 7 p. m. No. 667 Fifteenth St. 10-7-3t

TO SACRAMENTO
Announcing a through
Dining Car Service
TO SACRAMENTO
"The Meteor"
leaves at 4:40 p. m. daily
Key Route Ferry
SACRAMENTO SHORT LINE

LEO PERSICO
Phones 54 and 572
1015 Macdonald Ave.

I'll Tell the World

Stop Here—Read Plain Facts

$3950—$400 DOWN
6 large rooms modern in all respects; every convenience you can put in an up-to-date home; garage. Balance $30 month. Close in.

$2850—$300 DOWN
5-ROOM HOUSE

With 35-foot lot on corner; garage; this bungalow could not be built for less than $3500. Some bargain.

$3300—$350 DOWN
New bungalow just completed; 5 rooms; modern; all built-in features; garage; on 2 lots.

$3700—$250 DOWN
Nice cozy home; 5-room; hardwood floors; drive way; 3 blocks from Mechanics Bank.

$2500—$100 DOWN
New 4-room cottage just completed on lot 50x120; 1 block from car line.

Yes, I Have Others.

LEO PERSICO
1015 Macdonald Ave.
Phones 54 and 572

For Rent

FOR RENT—Four-room house and bath, electric lights, 2 acres ground, garage, out house, chicken house; opposite chicken ranch, near Pinole. Rent $20.00 per month. A Castro. 10-15-1t

FOR RENT—Apartment, 3 rooms and bath, No. 147 Eleventh St. 10-12-3t

FOR RENT—Two room furnished apartment, $15, at 679 Fifth street Inquire Apt. 1, upstairs. 10-18-3t

FOR RENT—Furnished room, directly connecting with bath. One block from Macdonald avenue. References. 735 Bissell. 3t

Miscellaneous

SITUATION WANTED—Phone Rich 1467 for typewriting to be done at home. 10-212-3t

WANTED—to Rent a furnished room in private family with bath. Ref Address A. P. L., Record. 10-20-3t.

WANTED—To buy a second-hand sewing machine for cash. Address Box "P.D." Record-Herald. 10-15-3t

ROCKWELL STUDIO—Seventh and Macdonald. Children's classes in vocal open Tuesday at 3:30. Lessons 50 cents. 10-15-2t

AT STUD "Major Beltane," A. M. G. R. A. No. 4165, I. N. B. A. No. P1632, pure blooded Anglo Nubian buck. Regular fee for service. W. R. Fuller, 552 Hays street. Telephone 792-J. 10-8-84t

ROOF REPAIRING—Telephone Richmond 1516. 5-30-1mo

HAVE your suit cleaned and pressed at Black's, 10th and Macdonald avenue. Phone 733. We call and deliver. Prompt service and good work.

NOTICE TO PUBLIC—The sentence of Charles McDevitt of 251 Trumbull street, San Francisco, Calif., has been commuted from 40 to 23 years.
10-14-10 (Signed) CHARLES McDEVITT.

For Sale or Exchange

El Monte—$25,000 company to build safety block factory.

FRATERNAL CARDS

SONS OF ST. GEORGE—Gladstone Lodge, No. 531. Meets first and third Tuesdays at Moose Hall at 8 o'clock p. m. B. Banner, secy., R. F. D. Box 147, Richmond. Fred Powell, pres.

WOODMEN OF THE WORLD—Lo. Cabin Camp No. 637 meets every Monday in W. O. W. Hall, 707 Macdonald avenue. Counsul Commander, J. L. Williamson; Clerk, H. L. Springer, 101 Ohio Ave.

CAMP ADMIRAL DEWEY, No. 46—United Spanish War Veterans, meets 1st and 3rd Fridays of each month at City Hall. Visiting comrades cordially welcomed. C. H. Kinsey, commander, W. A. Vickery, adjutant, 144 16th St.

GOLDEN GATE COUNCIL No. 3 Jr. O. U. A. M.; meets Wednesday nights at the small hall in Pythian Castle. O. H. Benke, Recording Secretary, P. O. Box 1181, Richmond, Calif.

NATIVE SONS—Richmond Parlor, No. 217, N. S. G. W.—Meets every Thursday evening in Pulse hall, Sixth street and Macdonald avenue. Louis E. Davis, Pres.; R. H. Cunningham, Sec., 520 Ohio street.

KNIGHTS OF PYTHIAS, Richmond Lodge No. 13, meets every Friday night at K. of P. Hall, Fifth St., near Macdonald. Visitors always welcome. E. S. Gregory, C. C.; F. G. Blackhart, K. of R. & S.

FRATERNAL BROTHERHOOD
Richmond Lodge No. 217 will meet hereafter in Musicians' Hall every Monday night.
MARGARET C. ROGERS, Secretary

Situations Wanted

SITUATIONS WANTED—Clerk, experienced in office, grocery and hotel. Phone Rich. 116-J. 10-8-3t

RESPONSIBLE colored man wants window cleaning, house cleaning or janitor work by day or month. Address Ed. Blount, general delivery, Richmond, Cal. 9-26-13t

Subscribe for the Record-Herald.

Standard Service

With our experience and equipment we have a notion that we could work out a pretty fair sort of battery service without much help.

But we also have an idea that it wouldn't measure up to the brand of service developed for our use by the Willard Storage Battery Company.

As Battery Headquarters we have the benefit of their years of experience, and of the definite national standards of service they have been able to develop as a result.

Come in! No matter what make of battery you happen to have it needs the sort of attention provided by the Willard Standard of Service.

PIONEER BATTERY COMPANY
G. R. ALEXANDER, Prop.
1117 MACDONALD AVENUE
Representing Willard Storage Batteries

RICHMOND CONSERVATORY OF MUSIC
Telephone Richmond 1162-J
Saturday July 9th. Enlarged Lessons will be resumed on teaching staff. Specialty. Students trained for the profession
906 Macdonald avenue
Prin. Aurora Thompson, A. G. S.
Prin. Aurora Thompson, A. G. S. M.
as teachers or performers. Diplomas awarded.

Kuudson Auto Top Company
AUTOMOBILE TRIMMING
TOPS RECOVERED
SEAT COVERS
2523 Broadway
Oakland, Calif.
ESTIMATES CHEERFULLY GIVEN

BATTERIES
RECHARGED - $1.00
12th St. Battery Service
317 12th STREET

The C. O. D.
CLEANERS AND DYERS
of
Ladies' and Gents' Fine Garments Hats Cleaned and Blocked a Specialty. There is nothing in our line impossible.
Try us for good work and quick Service
Main office, 11 Park Place. Phone Richmond 683. We call and Deliver.

Wong Lem
Chinese Herbalist
We have herbs good for any kind of disease. If after taking our herb tea you feel no relief we will refund your money.
Hours: 9 a. m. to 8 p. m.
Sundays, 9 a. m. to 12 m.
Tung Shue Tong Herb Co.
526-528 Harrison bet. 6th and 7th
OAKLAND, CAL.

My stomach, kidneys and liver were in bad condition. The bitter taste of my food pained me awfully. I could hardly lie on either side and sleep. My joints were hard to move and painful. I treated with other doctors and medicines, but did not seem to do me much good. After using six weeks Kong Wah Herbs I feel like a new woman.
(Signed) MRS. R. ARMOUR,
849 37th St.
Kong Wah Herb Co.
Each individual case studied especially and herb tea prepared accordingly, so as to give the quickest relief and best results.
3761 Telegraph Ave., Cor. 38th.
Phone Oak. 4588. Consultation Fr.

Typewriters Repaired
Office has been established at
SHAW'S CITY SHOP
as 721 Macdonald avenue, by
B. L. BOUTELLER
Prompt and efficient work. Call telephone Richmond 7, and leave your orders.

HERMAN'S
CLEANING and DYEING
Tailoring, Repairing at lowest prices. Suits Sponged and pressed 50c We call and deliver.
255 6th St. Phone Rich 1160-J

Subscribe for the Record-Herald.

MONEY ON AUTOS,
Furnishings and Furniture
Auto contracts refinanced, payments reduced, low rates.
2115 Broadway, Oakland

For Sale

EASY TERMS

—One five-room brand new house, garage, room for two cars. House modern in every way, electric lights, bath, sewerage.

—One four-room new plastered house. Small payment down. Balance like rent.

—These houses will have to be seen to be appreciated. Call up W. H. SANFORD immediately. Office 2221 Macdonald avenue, Telephone Rich. 927, and take a look at these houses. Stop paying rent.

PUBLIC NOTICE

Notice of filing Report of Commissioners in the matter of the widening of portions of Tenth street, Lucas Avenue and Thirteenth Streets, in the City of Richmond, County of Contra Costa, State of California, in accordance with Resolution of Intention No. 402 of the Council of said City of Richmond. Adopted on the 27th day of March, 1922.

Notice is hereby given that the Commissioners appointed by the Council of the City of Richmond, County of Contra Costa, State of California, to assess the benefits and damages and have general supervision of the proposed work of widening portions of said Tenth Street, Lucas Avenue and Thirteenth Street pursuant to and in accordance with Resolution of Intention No. 402, of said Council of the City of Richmond, adopted on the 27th day of March, 1922, having made their assessment of benefits and damages, and having made a written report thereof to the City Council of the City of Richmond, and having attached to said report a plat of the said assessment district showing the lands to be taken for the said work or improvement and the lands assessed, showing the relative location of each district, block, lot or portion of lot and its dimensions so far as the Commissioners can reasonably ascertain the same; and said Commissioners having done all things by law required of them to be done;

Now, therefore, public notice is hereby given that said report and plat were filed in the office of the undersigned, Clerk of the City of Richmond, on the 9th day of October, 1922, and in pursuance of the statute made and provided, the undersigned, A. C. Faris, Clerk of the City of Richmond, hereby gives notice of said filing of said report and plat, and all persons interested in said work or improvement are hereby notified and required to show cause, if any they have, why such report should not be confirmed by said Council, by filing objections in writing with the undersigned Clerk of the City of Richmond, at his office in the City Hall, at No. 2555 Nevin Avenue in said City of Richmond, as required by law, on or before Monday, the 13th day of November, 1922, and up to the hour of 5 o'clock p. m. of said last named day, which said last named day is hereby fixed by the undersigned for that purpose.

Dated, October 11, 1922.
(SEAL) A. C. FARIS,
Clerk of the City of Richmond.
Publish Oct. 13-19t

Roofs Repaired

Stop your leaky roofs by a reliable roofer. Address "Roofer," 830 Pennsylvania Ave., or drop me a card 10-4-3t

Seventh Street
Garage and Machine Shop
822 Seventh St.
B. DIVERS, G. Otto
H. Pelman, Props.
AUTO REPAIRING
Welding, Battery Recharging, Ignition Work, Towing Service
Full Line of Tires and Accessories
Open till 9 p. m.
Phone, Rich. 961

Professional Cards

DR. J. R. SPALDING
Physician and Surgeon
DR. CLARA SPALDING
Women and Children
Telephone: Richmond 20
Office 803 Macdonald Ave. Berry Bldg.

W. W. FRASER, M. D.
Homeopathic Physician & Surgeon
Office 707 Macdonald, Pillow Bld.
Phone 439-W

GROVER E. HILNES
Notary Public
1030 Macdonald Ave.
Office Phone 70
Residence Phone 762

J. R. DODGERS
Attorney at Law
Martinez - - California

Phones — Office 489; Res 852
BERT CURRY
UNDERTAKER and EMBALMER
Ambulance Service
812-816 11th St., Near Macdonald
RICHMOND, CALIF.

VIAVI—THE WAY TO HEALTH
Mrs. May I. Jaffa, Manager
Phone Fruitvale 2297-J
Office: Room 10, Berry Bldg.
Hours: Wednesdays, 1:30 to 4 P. M.

GARDNER
$1085.00
—Here—
A. L. Pearson's
4TH ST. GARAGE
(Agency)
331 Fourth Street

Tires, Tubes, Auto Accessories

A few bagains in Used Cars

WINDOW SHADES
Estimates Cheerfully Furnished
METROPOLITAN
Window Shade Factory
—A SHADE THE BEST—
1723 Telegraph Ave., Oakland
Lakeside 6718

Cleaners and Dyers

"Let Mayer Do It." If you want your old suit made like new phone Rich. 452. Cleaning, men's repairing or pressing work called for and delivered. Mayers American Dyeing & Cleaning Works, 1116 Macdonald avenue. tf

PHONE FOR APPOINTMENT
Anglo-Danish Baths
FOR RHEUMATISM
Electric, Tub and Cabinet Baths
MASSAGE AND ELECTRICAL TREATMENTS
Phone Kearney 4287—68 Post St
San Francisco

NOTARY PUBLIC
I make and acknowledge all kinds of legal papers; deeds, mortgages, contracts, leases, etc. Houses to rent, fire insurance.
H. G. STIDHAM
163 Washington Ave.
Office phone 868 Res. phone 820

THESE PAINTERS CARRY LIABILITY INSURANCE

LEE KNOTT
SHERWIN-WILLIAMS PAINTS
STAINS AND VARNISHES
All Grades of Wall Paper
Painting and Paper-Hanging
819 North Seventh street
All Work Guaranteed

FIRST CLASS DRESSMAKING
MODERATE PRICES
ANITA GIANNASI
61 Park Place Point Richmond

Dr. Sing Herb Co.
491—Tenth St. Near Washington
Oakland California. Phone Oak. 5259

Dr. Wong Him Herb Co.

Wholesale Importers
Why take drugs and poisons? Why not try our herbs? Thousands in this vicinity can testify to their marvelous cures.
1701 Webster St. Oakland, Cal.
March 3, 1922.
Hearing of the wonderful cures Dr. Wong Him has made I thought I would give him a trial. After going around to different doctors, none seemed to know what ailed me. But Doctor Wong Him did. He has just cured me of a bad case of Diabetes and Kidney trouble.
MRS. L. A. FONTE,
56 North District,
San Mateo, Calif.

Teeth as low as $7—Best Set $15. Best set, none better, no matter how much you pay, including your choice of base plate material (plate excepted). Guaranteed 10 years. $10.
BY EXTREMELY LOW PRICES

Teeth as low as	$7.00
Best Set of Teeth (either set)	$7.00
Gold Crowns (22 karat)	$5.00
Bridge work (22 karat)	$5.00
Porcelain Crowns	$4.00
Gold Fillings	$1.00 up
Gold Inlays	$1.00 up
Synthetic Porcelain Fillings	$1 up
Silver Fillings	50c up
Cement Fillings	50c up
Teeth extracted (painless)	$1.00

No charge for Painless Extractions and Cleaning when other work is contracted for.
Old gold is valuable. I pay cash or allow you full value for it on dental work—NOT A DENTAL PARLOR: A PRIVATE high-class up-to-date, SANITARY dental office with sterilized instruments and gentlemanly operators whom you will not be ashamed to recommend to your friends.
EXAMINATION FREE
DR. W. P. MEYER
1539 San Pablo Avenue, Oakland
Phone Lakeside 1823
Hours 8:30 to 6—Sunday 9 to 12

$10 ON EVERY $100
on a certain high grade preferred stock.
Write for bank references, financial statement, etc.
J. E. THOMPSON & CO., Inc.
128 Liberty St. New York

DON WOO HERB CO.

Expert Herbalist of long experience. Many grateful patients in Bay Cities. Kidney and liver troubles, stomach and blood disorders his specialty. 139 12th st., near Madison. Ph. Oak. 4224. Consultation free.

Dollars Spent With Our Advertisers
Buy Good Goods Right

RICHMOND RECORD HERALD
A RICHMOND PAPER FOR RICHMOND PEOPLE

Our Morning Ads Point the Way
to Save Money Today

RICHMOND, CALIFORNIA. SUNDAY, OCTOBER 22, 1922

CITY MAY FILL THE TIDELANDS

A proposad that the city of Richmond arrange for the filling of 20 acres of tidelands it owns at the foot of Tenth street, while the harbor is being dredged was made in the city council last night by Councilwoman Marie Ogborn. Mrs. Ogborn said she understood the Point Richmond Canal and Land company was contemplating having its waterfront property filled during the dredging and that it would be a good time for the city to do likewise.

Harbor Manager Jackson Misner suggested that the government be asked to call for aletrnative bids on the next harbor contract, permitting the city to retain control of the material dredged from the harbor. He said he believed enough would be saved under this plan to fill the city's property. The city council accepted the suggestion and will take it up with Colonel Herbery Deakyne, U. S. Engineer who has charge of the harbor work here.

ADDTION TO FAMILY

Born—To the wife of Robert T. Anderson, 450 Twentieth street, a ten pound son on Thursday. The Drs. Spaulding were in attendance The mother was formerly Miss Stella Shoemaker of Richmond.

VISITING IN RICHMOND

J. Noakley of Boise, Idaho, is visiting his brother-in-law Charles Blanchard at 345 South Thirteenth street.

Point Happenings

POINT EASTERN STAR DANCE WEDNESDAY EVE

Plans are nearing completion for the dancing party to be given by Point Chapter, Order of Eastern Star, on next Wednesday evening in Point Masonic Temple. The music will be furnished by the De Molay orchestra.

The committee in charge: Mrs. G W. Topping, chairman; Mesdames M. Eaton, I. D. Owens, J. O. Redman, Fred Hicks and Messrs. F. Neville and Louis Moore.

TRINITY GUILD ARE PLANNING BAZAAR

The Trinity Guild will meet on Tuesday afternono, October 4, in the church parlors for the purpose of completing plans for the bazaar to be given in the near future. All members are urged to be in attendance.

MRS. E. J. GARRARD ENTERTAINS FRIENDS

Mrs. E. J. Garrard entertained friends on Friday afternoon at her home, 207 Cottage avenue. The afternoon was devoted to bridge, prizes being won as follows: First, S. S Coll; second, Mrs. Iva Scofield; third Mrs. Howard Flint. The games were followed by the serving of light refreshments.

Those present were Mesdames C. L Abbott, J. F. Brooks, M. R. Burdick, H. D. Chapman, S. S. Coll, Howard Flint, G. B. Fredenburg, V. A. Fenner, E. C. Griffin, W. S. Lucas, W. D Mason, H. W. Mergenthal, E. W O'Brien, R. T. Osborne, Charles Pulse, E. L. Scofield, Iva Scofield, C A. Troy, L. H. Transue and L. D Windrem.

REV. W. P. GRANT ARRIVES TO MAKE HOME HERE

Rev. W. P. Grant, the newly appointed pastor of the First Methodist church here, and Mrs. Grant arrived in Richmond yesterday to make their home at the First Methodist church parsonage, 226 Nicholl avenue.

MISS IRVING ILL

Miss Adeline Irving is reported to be quite ill at her home, 215 East Richmond avenue.

TAKING WEEK'S AUTO TOUR

Miss Ruth Weston has departed on a week-end auto trip to Sebastopol with Prof. and Mrs. Atherton of Berkeley.

Ladies' Aid to Stage Surprise Wednesday

The Ladies' Aid Society of the Wesley Methodist Episcopal church will hold a tea at the church hall next Wednesday afternoon at 2 p. m.

During the course of the tea a surprise entertainment will be put on by a committee composed of a number of the ladies.

Twelve women or groups of women will be costumed, each one to represent one of the twelve months of the year, will appear on the stage and will do some sort of entertaining. Just what each one will do is a deep dark secret.

The following members will depict the months of the year:

Jane Jenkins as January; Mrs. Florence Marshall and Mrs. Hazel Moore as February; Mrs. Bessie Stribley as March; Mrs. Abele Rickard and Mrs. Downing, as April; Mrs. W. F. Downing and Mrs. Leonard Emmel as May; Mrs. Marie Pearl, Mrs. Carrie Long, Mrs. Eva Hosking, Gladys Baker, Edith Ward, Jennie Van Stribley, Glessner Syandback and Jane Jenkins as June; Mrs. Lou Butler and Mrs. Downinig as July; Mrs Virginia Bryant as August; Mrs. Oakley and Mrs. Leedom as September; Mrs. Joseph H. Chandler as October; Mrs. Axelson, Mrs. Garrard and Mrs. Olive Jackson as November; Mrs. Eliza Calfee as December.

The refreshments committee for the occasion will be composed of Mrs. L. D. Shuler, Mrs. C. E. Marshall, Mrs. C. G. Pearl, Mrs. R. Stribley, Mrs. Effie Schuller, Mrs. R. M. Marshall, Mrs. L. W. Thompson, Mrs. Harold Garrard, Mrs. R. L. Moore Mrs. H. H. Moore.

Will Explain State Housing Act at Meet

At the meeting of the Richmond club tomorrow afternoon, L. Wierda, building inspector, will explain the state housing act, and Attorney Clare D. Horner will deal with the measures that appear on the November ballot, referring to salaries of judges; pro-tempore judges and the state budget.

The meeting will be held at 2 o'clock and will be open to the public.

RALPHS RETURN HOME

Mrs. D. B. Ralph and her children, Helen, Marie and Donald have returned to Richmond after a week's visit with Mrs. Ralph's mother in Sonoma.

STAR ENJOYS COLORED SKIT

Following the regular business meeting of Beacon Chapter, Order of the Eastern Star last evening a very much enjoyed Black face skit was put on by members of the lodge. The skit, entitled "An Evening Round the Cabin Door" was featured by a number of very good musical numbers in keeping with the general atmosphere of the affair, snappy repartee and spookey readings.

The stage gave a very striking appearance in the form of an archway banked with corn stalks.

Following the skit a banquet was served consisting of foods in keeping with the remainder of the program. Coffee, pumpkin pie and autumn fruits were on the menu. The tables were uniquely arranged in the form of a great star and were tastefully decorated with streamers of black and orange, spooks, witches on broom sticks, etc.

Those participating in the skit were Dr. W. W. Giberson, Ludwig Johnson; William Hansen, Mrs. Clara Hansen, Mrs. Jennie Conwell, Miss Winifred Conwell.

Five Headline Acts Feature of T. & D.

Hudson and Jones offering "On the Bridal Path" will be the headline feature offering on the big new vaudeville bill tha is booked to open at the T. & D. theater today. This is a beautiful skit and one that has been a great favorite in every house in which it has ben shown, The Rita Winters Trio entitle their act "A Novelty Song Feast" and carry their own special scenery in which to stage it. It has many numbers of wide appeal. Rouble Sims is billed as a "Comedian and Cartoonist." He has a lot of funny chatter and his drawings are sure to please. He has scored a big succes in every house in which he has appeared. Durno will present a "Novelty Unicycle and Unsupported Pole Balancing Act" that is something of a thriller. "Courage" is the title of the film feature of the bill.

"Courage," well named, well acted and well directed, is a photoplay of compelling interest and fine ideals. It has a fascinating plot which deals with the imprisonment of an innocent man for a crime he did not commit and whose plucky wife manages a great industry through the direction he secretly gives her from his cell bars. It is a great story of a steadfast love, of tragedy, pathos, happiness—and courage, which is the big dominating theme.

The photoplay is adapted from Andrew Soutar's story of the same name, with Naomi Childers, a beautiful and charming actress, in the leading feminine role, and Sam de Grasse as her leading man. Others in the cast of this First National attraction, which was directed by Sidney Franklin, are Lionel Belmore, Adolph Menjou, Lloyd Whitlock, Alec B Francis, Ray Howard, Gloria Hope and Charles Hill Mailes.

Montebello— $300,000 high school bond issue carried.

Announces Program For Second Show

The following program has been announced for the entertainment to be given by the Community Dramatic Club on next Firiday evening, October 27, in the Lincoln auditorium:

1. Overture—Carl Richard's orchestra.
2. Marjorie and Dorothy Wood—Acrobatic stunts.
3. Violin selections—Mrs. Ethel Foussant.
4. Marshall, Perry & Co., escape artists in sleight-of-hand tricks.
5. Spanish songs—Miriam Garrard.
6. Fancy dance—Carrie Ellsworth.
7. Accordion numbers—John Toffoli.
8. Archie Winchocle—Scotch comedian.
9. One act skit—"A Forced Friendship"—Characters, Horace Fenchurch, Kenneth Hall; Gallop, Harold Brink; Alica Merrivale, Clarice Carey; Ernestine, Lois Wood.
10. March, Carl Richard's orchestra.

In the future the club will use the small hall in Pythian Castle for its meetings.

Thosophical Talks To Be Given Here

Alyn J. Baker, M. A., organizer and lecturer for the Central California Theosophical Federation, is in Richmond arranging a series of lectures preliminary to the establishment of a local branch.

The Richmond Club House has been secured and the service will begin next Thursday evening. Amelia K. Weitman will lecture on the Coue Healing Method.

Mr. Baker says that the society is non-sectarian, and includes followers of all faiths, and every race. That the investigations of Lodge and Doyle are confirming the Theosophical teaching regarding the life after death. Theosophy explains spiritualism but advises against dabbling in it. Theosophy is proclaiming spiritual evolution parallel Darwin's theory of organic evolution.

Richmond Woman Sues Husband for Divorce

Suit for divorce against Albert W. Carter was yesterday filed in Martinez by Mrs. Myrtle B. Carter of Richmond. Mrs. Carter charges that her husband failed to provide her with a proper home and insisted in living in a hotel, although he owned his home. She further charges that he has accused her of associating with other men. She asks division of community property valued at $3,600. She is being represented by Pierce & Carlson.

Only One Bid Made To Build Fire House

oedpewhe9e etaoin shrdlucmfwypp

Only one bid for the new fire house at El Cerrito was received when bids for the building was opened by the El Cerrito Board of City Trustees last Night. The bid was that of G. A. Pearson, who offered to erect the building for $1,010. This bid was $200 over the estimate and action on it was laid over for a week.

Los Angeles—29 miles of wire to be strung on Arroyo Seco watershed for greater fire protection in forest.

Narrowly Escapes Injury in Smash-up

Al Hartner of 441 Locust street narrowly escaped injury when he and his Indian motorcycle figured in a smashup at the corner of Tenth and Macdonald about 7:30 o'clock last evening.

Tartner was driving east on Macdonald and was attempting to pass the Hudson car driven by E. G. Toolride, of 541 Fifth street, just after the two had crossed Tenth street, driving in the same direction. Hartner failed to notice that Toolridge intended to turn into the oil service station until it was too late to avoid a collision. He swerved and his motorcycle slid completely under the Hudson car. By jumping from the motorcycle Hartner escaped uninjured. His machine was somewhat the worse for the experience. Toolridge's car was undamaged.

Allen A
Black Cat
Hosiery

WOMEN who appreciate real hosiery quality will find it here.

Style, fit, wear, good appearance and the *right price*—is merely a matter of selecting the hosiery with the "Allen A" Mark in the first place. We have all the new styles in silk, lisle, wool and cotton.

The Fair

C. C. OLNEY

731 Macdonald Avenue Phone Richmond 811

Give Them Plenty of Good Rich Milk!

For growing children, nothing is better than plenty of good, rich milk.

You can rely on Eagle Creamery milk. It is rich and pure and thoroughly pasteurized.

For better results with whipping cream try us. IT WILL WHIP. Phone Richmond 703 and have it delivered.

Eagle Creamery

J. SILVERIA, Prop.

267 Fifth St. Phone 703

Banks Helpful To Business

Did you know you are being very helpful to your city when you start a bank account? The money you deposit is loaned out to business and manufacturing concerns and makes possible the development of business and industrial life.

Your money's for you as well as for your community when deposited here.

Capital - - $200,000
Surplus - - $100,000

The Mechanics Bank
OF RICHMOND
"The Bank of Courteous Service"

Enjoy a Radio In Your Home

Complete Sets $6.00 Up

The Radio is something that the whole family can enjoy. These long autumn evenings cannot be spent a better way than listening to the various concerts that are broadcasted every evening.

2-Stage Amplfiers
Audium Bulbs
Sockets

Magnavoxs
Richmond Loud Speakers
Rheostats

Exclusive Agents Willard Radio Batteries

Open Evenings

Richmond Radio Shop
421 MACDONALD AVE.

HERBERT D. BAKER
House Mover

Frame House Moving and Raising, Brick Shoreing, Raise Smoke Stacks, Trusses and Girders—Move Heavy Machinery.
ALL WORK GUARANTEED
156 S. 14th St.
Phone Richmond 52 Richmond

T. & D. THEATRE RICHMOND

Sunday—Vaudeville Supreme
—HEADED BY—
RITA WINTERS TRIO
A Novelty Song Feast

ROUBLE SIMS
Comedian and Cartoonist

DURNO
Novelty Unicycle & Pole Balancing

JUNE TWINS
Character Songs—Dancing

HURSON-JONES
On the Bridal Pathe

"COURAGE"
Produced by a Star Cast

PATHE NEWS

PEERLESS COMEDY

Carl Richard's Popular Orchestra Will Play at the Vaudeville

Richmond's Favorite Organist, Larry F. Canelo, at the Organ

Macdonald Theatre

TODAY
VIOLA DANA
—in—
"THEY LIKE 'EM ROUGH"

SERIAL
EDDIE POLO
—in—
"THE SECRET FOUR"

Western
HARRY CAREY
—in—
"THE SOUL HERDER"

Comedy
BUD DINAN
—in—
"RATTLING BY"
And a Mutt and Jeff Cartoon

Home Of Town

Buy your ice cream at the De Luxe, 1100 Macdonald avenue, in bricks. It is more sanitary and convenient to serve and keeps longer.

DANCING CLASS
Eleanor Hart's dancing class every Saturday at 2:30 p. m., Musicians' hall, Sixth and Macdonald avenue. Telephone 1209. 10-8-8t

Phone 982—Poultry supplies and remedies. Agents Conlson Petaluma Poultry Foods—Hay, Grain, Wood and Coal. Sunset Feed Co., 1316 Macdonald Ave.

Photo Studio, 332 Sixth St. Kodak finishing, quality work. 4-15-1mo

If any resident of Richmond knows of families in distress or need, kindly report same to the Societies handling relief. Phone Richmond 1340 or Richmond 335. 3-25-tf